★CITY ORDINANCES
★★RESTRICTIVE COVENANTS
★★★BUILDER GUIDELINES
( ) RECORD INFORMATION

I.R = IRON ROD
I.P = IRON PIPE
P.L = PROPERTY LINE
U.E = UTILITY EASEMENT

FND. = FOUND
FNC. = FENCE
P.U.E = PUBLIC UTILITY ESMT.
P.A.E = PERMANENT ACCESS ESMT

LEGEND

M.U.E. = MUNICIPAL UTILITY ESMT.
S.S.E. = SANITARY SEWER ESMT.
W.L.E = WATERLINE EASEMENT
R.O.W = RIGHT-OF-WAY

CONCRETE | COVERED | SOD | BRICK | A/C PAD | ELEC BOX | UTIL PED | MANHOLE | WATER METER

IRON FENCE
WIRE FENCE
WOOD FENCE
CHAIN LINK FENCE
BUILDING LINE (B.L.)
EASEMENT LINE
AERIAL EASEMENT (A.E.)

15' 15' 30'
SCALE 1"=30'

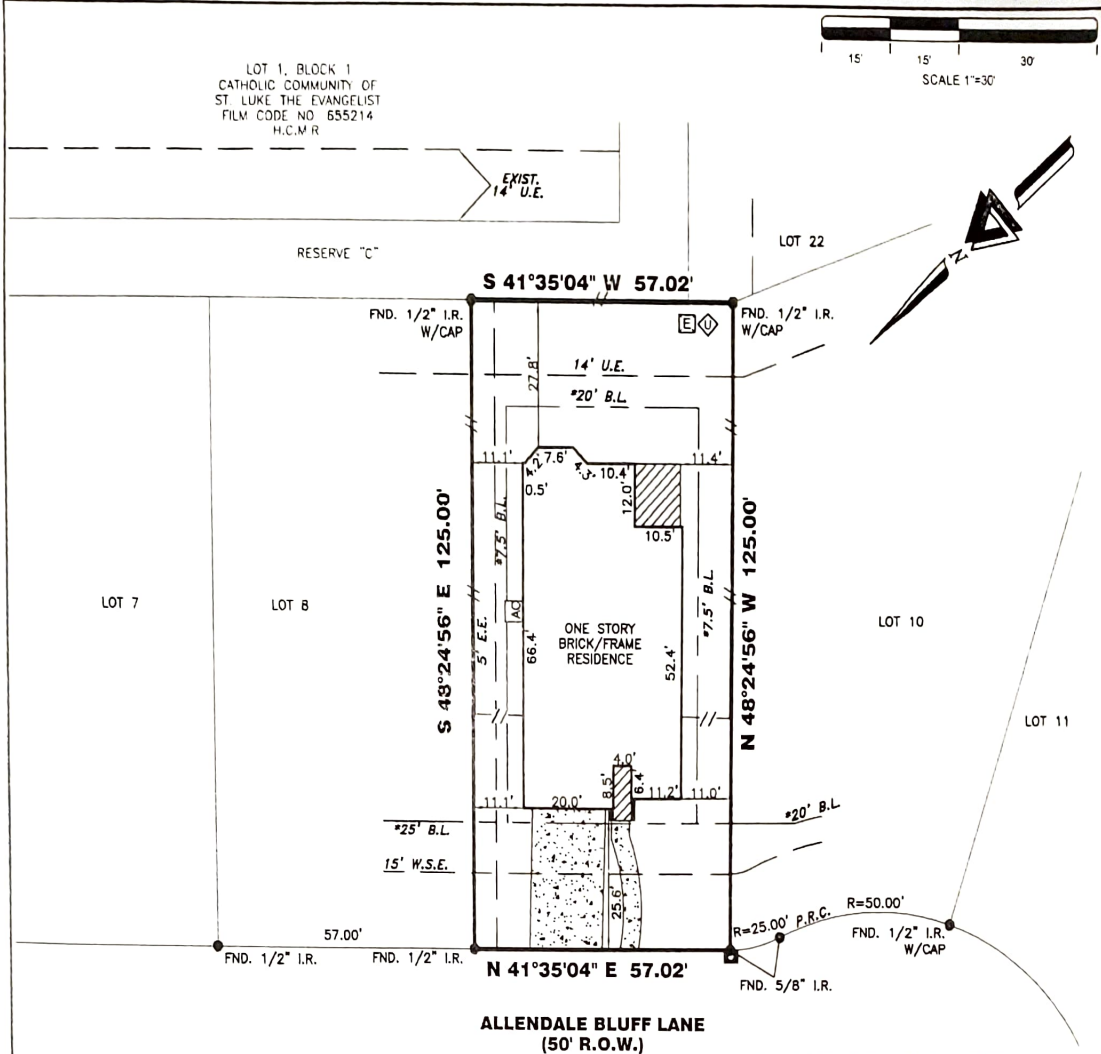

BY SIGNING BELOW I HEREBY CERTIFY THAT I HAVE REVIEWED AND RECEIVED A COPY OF THIS SURVEY.

DATE: 5/7/21

1737 ALLENDALE BLUFF LANE

PROPERTY INFORMATION

LOT 9 BLOCK 3

SUBDIVISION:
RIVERSTONE RANCH AT CLEAR CREEK SEC. 12

RECORDING INFO:
FILM CODE NO. 688842, MAP RECORDS, HARRIS COUNTY, TEXAS

BORROWER:
DAVID REAGAN SUMMERS AND JEAN KATHRYN SUMMERS

TITLE CO.
CAREFREE TITLE AGENCY, INC

G.F.# 47758-1 G.F. DATE: 04-16-21

SURVEYED FOR:
MERITAGE HOMES CORPORATION

DRAWING INFORMATION

TRI-TECH JOB NO: L17999-20
CLIENT JOB NO: 65143720226
DRAWN BY: MC
BEARING BASE: REFERRED TO PLAT NORTH
FIELD DATE: 11-19-20

FLOOD INFORMATION

F.I.R.M. NO: 48201C PANEL: 1055L
REVISED DATE: 06-18-07 ZONE: "X" SHADED

FLOOD INFORMATION PROVIDED HEREON IS BASED ON SCALING THE LOCATION OF THE SUBJECT TRACT ON THE FLOOD INSURANCE RATE MAPS. THE INFORMATION SHOULD BE USED TO DETERMINE FLOOD INSURANCE RATES ONLY AND IS NOT INTENDED TO IDENTIFY SPECIFIC FLOODING CONDITIONS. WE ARE NOT RESPONSIBLE FOR THE F.I.R.M.'S ACCURACY. FLOOD INFORMATION IS SUBJECT TO LETTER OF MAP CHANGES

NOTES:

ALL EASEMENTS AND BUILDING LINES SHOWN ARE PER THE RECORDED PLAT UNLESS OTHERWISE NOTED.

RESTRICTIVE COVENANTS AND EASEMENTS AS DEFINED PER FILM CODE 688842, M.R.H.C.TX., H.C.C. FILE NOS. 20140067471, 20140132232, 20140444468, 20150430433, 20150430404, 20150430405, 20150436450, 20150436451, 20150436452, 20150436453, 20150436454, 20150436455, 20150436456, RP-2016-408321, RP-2017-76022, RP-2019-471077, RP-2019-486864

ALL ROD CAPS ARE STAMPED "LJA", UNLESS OTHERWISE NOTED.

C.O.H. ORDINANCE 85-1878 PER H.C.C.F. # N-253866 AND C.O.H. ORDINANCE 89-1312 PER H.C.C.F # M-337573 AND AMENDED BY C.O.H. ORDINANCE 1999-262

PROPERTY SUBJECT TO RECORDED RESTRICTIONS, REGULATIONS, & ORDINANCES IF ANY.

ABSTRACT INFORMATION PROVIDED HEREON IS BELIEVED TO BE SUFFICIENT AND CORRECT BY THE UNDERSIGNED SURVEYOR. THIS SURVEY DOES NOT CONSTITUTE A TITLE SEARCH BY THE SURVEYOR. THE ENCUMBRANCES OF RECORD, AS REFLECTED ON THIS SURVEY ARE BASED ON THE RECORDED MAP, PLAT AND/OR DEEDS IN CONJUNCTION WITH TITLE INFORMATION OBTAINED FROM THE TITLE REPORT LISTED HEREON.

ALL BUILDING LINES, RECORDED EASEMENTS, UNRECORDED EASEMENTS, BUILDING RESTRICTIONS (DEED RESTRICTIONS, ETC.) AND ZONING ORDINANCES (INCLUDING CITY OF PEARLAND), IF ANY, THAT AFFECT SUBJECT PROPERTY SHOULD BE VERIFIED

THIS SURVEY DOES NOT ADDRESS ANY EAVES, GUTTERS OR OTHER OVERHANGING STRUCTURE FEATURES, WHICH MAY PROTRUDE OVER BOUNDARY EASEMENT AND/ OR BUILDING LINES, UNLESS OTHERWISE SHOWN HEREON

REVISIONS

DATE	REASON	BY
04-27-21	FINAL	RR

TRI-TECH
SURVEYING COMPANY, L.P.
10401 WESTOFFICE DR.
HOUSTON, TEXAS 77042
PH: 713-667-0800
www.tritechtx.com TBPLS #10115900

CERTIFICATION

I, the undersigned registered professional land surveyor, do hereby state that the plat shown hereon represents a boundary survey made on the ground under my supervision of the tract or parcel of land, according to the map or plat thereof, indicated hereon.

THIS SURVEY IS VALID FOR THIS TRANSACTION ONLY.

© 2021 TRI-TECH SURVEYING COMPANY, L.P.

STATE OF TEXAS REGISTERED MARK S. BROWN 5553 PROFESSIONAL LAND SURVEYOR

05/03/2021

SURVEYOR REGISTRATION