

	FLATWORK --- PROPERTY LINE - - - BUILDING LINE // EASEMENT // WOODEN FENCE // WROUGHT IRON FENCE - - - CHAIN LINK FENCE - - - OVERHEAD ELECTRIC	B.L. BUILDING LINE B.L.(PL) FRONT LOAD BUILDING LINE B.L.(SI) SWING IN BUILDING LINE B.L.(SC) 3 CAR BUILDING LINE G.B.L. GARAGE BUILDING LINE (G.G.) BUILDER GUIDELINES F.F. FINISHED FLOOR EXT. EXTENDED PROF. PROPOSED ELEV. ELEVATION	T.O.F. TOP OF FORM U.E. UTILITY EASEMENT W.L.E. WATER LINE EASEMENT S.M.S.E. STORM SEWER EASEMENT S.S.E. SANITARY SEWER EASEMENT R.O.W. RIGHT-OF-WAY P.A.E. PRIVATE ACCESS EASEMENT P.U.E. PRIVATE UTILITY EASEMENT P.V. PRIVATE FND. FOUND I.R. IRON ROD I.P. IRON PIPE	U.V.E. UNOBSTRUCTED VISIBILITY EASEMENT M.A.C.C.E. MAINTENANCE & ACCESS EASEMENT ACC.E. ACCESS EASEMENT A.E. AERIAL EASEMENT D.E. DRAINAGE EASEMENT E.E. ELECTRIC EASEMENT W.V. WATER VALVE P.H. FIRE HYDRANT MONUMENT P.P. POWER POLE	X MANHOLE G.R. GRATE DRAIN P.M. PAD MOUNTED TRANSFORMER L.P. LIGHT POLE E.R. ELECTRIC ROX F.O. FIBER OPTIC T.P. TELEPHONE PEDESTAL G.M. GAS METER C.P. CABLE PEDESTAL W.M. WATER METER G.A. GUY ANCHOR M.I. MANHOLE & INLET V.V. VAULT
--	---	--	--	--	--

SOUTH MEADOW PLACE SEC. 1
F.C. No. 685369, H.C.M.R.

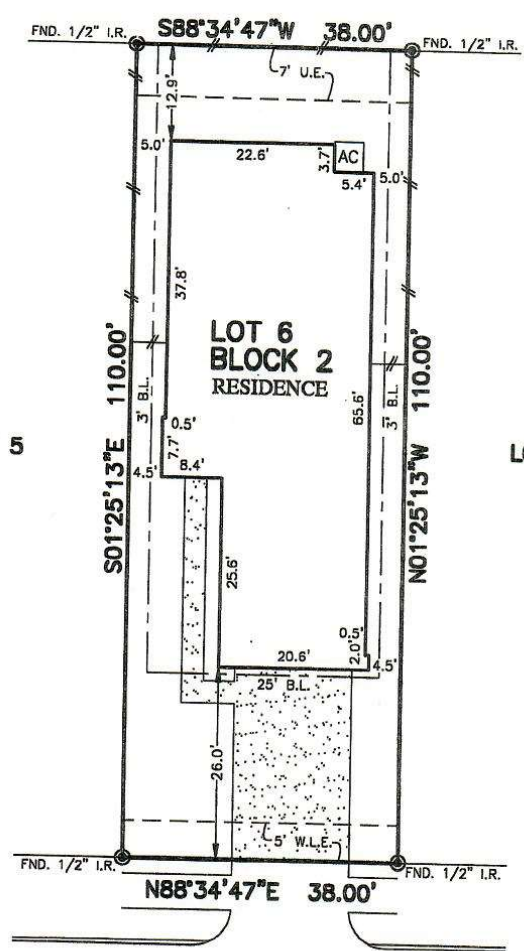

LOT 5

LOT 7

**6414
WENLOCK DRIVE
(50' R.O.W.)**

PLAT OF SURVEY
SCALE: 1" = 20'

Leslie Ingram
12/31/2020

- NOTES:
 1. ALL BEARINGS SHOWN HEREON ARE BASED ON THE RECORDED PLAT.
 2. ALLPOINTS LAND SURVEY, INC. IS NOT LIABLE FOR ANY DAMAGES DUE TO INFORMATION NOT PROVIDED TO SURVEYOR OR BUILDER PLACING ANY IMPROVEMENTS WITHIN A BUILDING LINE OR EASEMENT.
 3. SUBJECT TO APPLICABLE RESTRICTIVE COVENANTS LISTED IN ITEM 1, SCHEDULE "B" OF TITLE COMMITMENT ISSUED BY OLD REPUBLIC NATIONAL TITLE INSURANCE Co. UNDER G.F. No. 20009376.
 4. AGREEMENT FOR UNDERGROUND ELECTRIC SERVICE PER C.F. No. RP-2020-392202.

FOR: LESLIE INGRAM
 ADDRESS: 6414 WENLOCK DRIVE
 ALLPOINTS JOB#: CO218430 BY: JET
 G.F.: 20009376
 JOB:

**LOT 6, BLOCK 2,
SOUTH MEADOW PLACE, SECTION 2,
FILM CODE No. 689825, MAP RECORDS,
HARRIS COUNTY, TEXAS**



I HEREBY CERTIFY THAT THIS PLAT REPRESENTS THE RESULTS OF A SURVEY MADE ON THE GROUND, ON THE 21ST DAY OF DECEMBER, 2020.

FLOOD ZONE: X/X SHADED
 COMMUNITY PANEL:
 48201C1035L
 EFFECTIVE DATE: 6/18/2007
 LOMR: DATE:

THIS INFORMATION IS BASED ON GRAPHIC PLOTTING. WE DO NOT ASSUME RESPONSIBILITY FOR INACCURATE DETERMINATION

©2020, ALLPOINTS LAND SURVEY, INC. All Rights Reserved.