

SUL ROSS (30' R.O.W.)

(# 609)

64.00'

GRIEELY (30' R.O.W.)

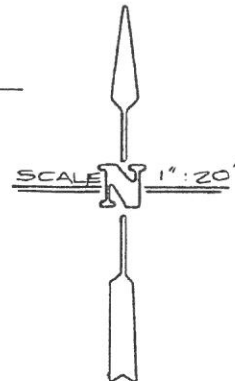
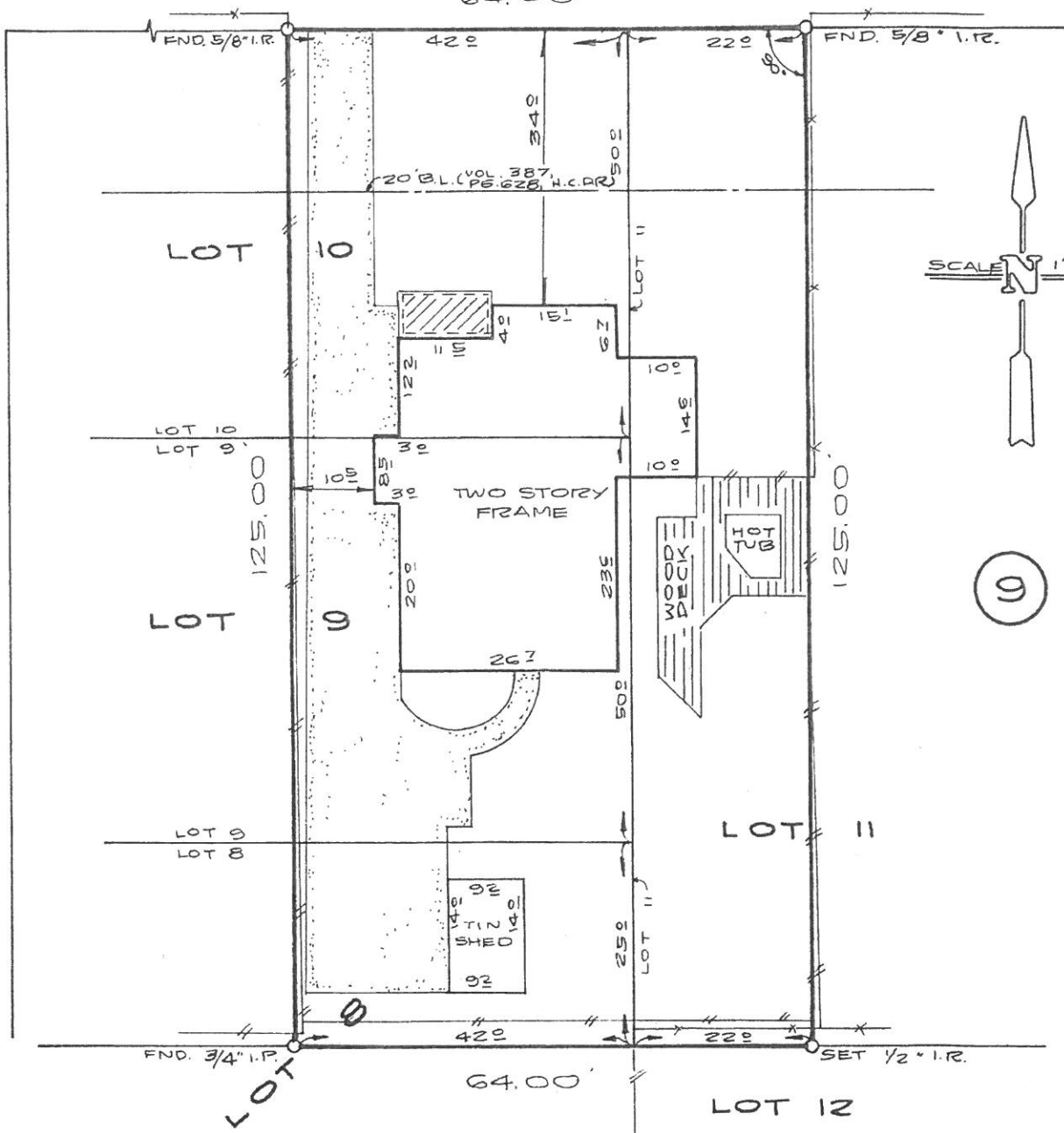

19

NOTES:

- 1) SUBJECT TO ANY & ALL ESMTS AND RESTRICTIONS THAT MAY EXIST IN VOL. 387, PG. 628, H.C.D.R.
- 2) FENCES AS SHOWN.

THE WEST 22' OF LOT 11 & THE NORTH 25' OF THE EAST 42' OF LOT 8 & THE EAST 42' OF LOTS 9 & 10.		BLOCK	SUBDIVISION	SECTION
		9	LOCKHART, CONNOR & BARTZIZA ADDITION	
COUNTY	STATE	RECORDED	SURVEY	
HARRIS	TEXAS	VOL. 5, PG. 32, H.C.M.R.		
ADDRESS		609 SUL ROSS		