

Christopher L Franzmann  
 Zelpa Franzmann by  
 Christopher L Franzmann

COPYRIGHT 2001 BOWDEN SURVEY CO.

THIS SURVEY IS BEING PROVIDED SOLELY FOR THE USE OF THE CURRENT PARTIES AND THAT NO LICENSE HAS BEEN CREATED, EXPRESS OR IMPLIED, TO COPY THE SURVEY EXCEPT AS IS NECESSARY IN CONJUNCTION WITH THE ORIGINAL TRANSACTION.

SCALE:  
 1" = 30'

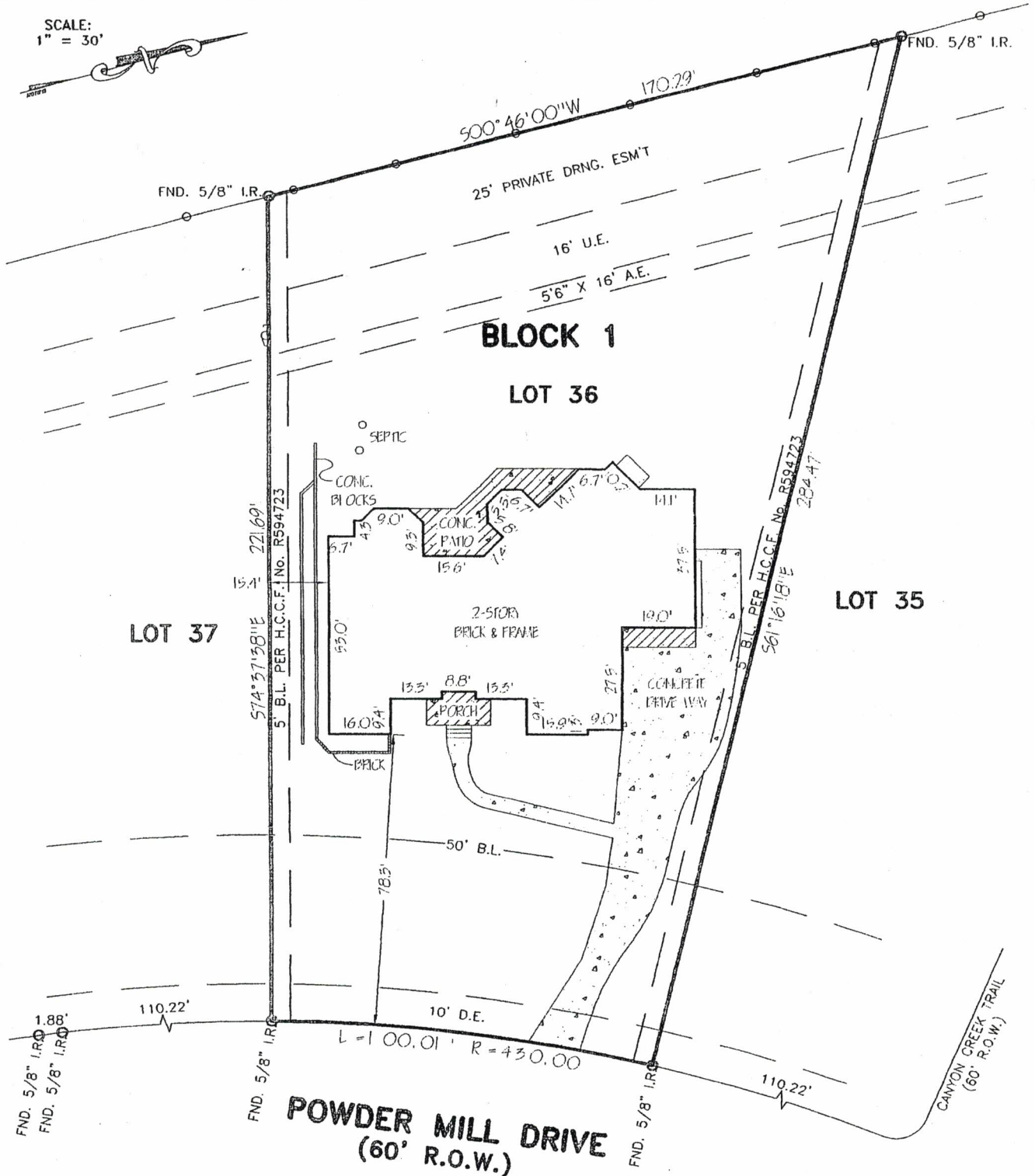

**POWDER MILL DRIVE**  
 (60' R.O.W.)

LOT: 36	BLOCK: 1	SUBDIVISION: POWDER MILL ESTATES	SECTION: ---
RECORDATION: FILM CODE No. 371098, H.C.M.R.	COUNTY: HARRIS	STATE: TEXAS	SURVEY: ---
ADDRESS: 23610 POWDER MILL DRIVE		CITY: TOMBALL, 77375	LENDER: EXECUTIVE MORTGAGE
PURCHASER: VICTOR CHIANESE AND CAROL CHIANESE		TITLE COMPANY: GENERAL AMERICAN TITLE	GF. No. 01100979

I DO HEREBY CERTIFY THAT THIS SURVEY WAS MADE ON THE GROUND FOR THE PROPERTY LEGALLY DESCRIBED HEREON (OR ON ATTACHED SHEET) CORRECTLY REPRESENTS THE FACTS FOUND AT THIS TIME. THERE WERE NO APPARENT CONFLICTS IN BOUNDARY LINES OR ENCROACHMENTS OF IMPROVEMENTS, EXCEPT AS SHOWN.

THIS PROPERTY IS NOT IN THE 100 YEAR FLOOD ZONE, IS IN ZONE X PER F.I.R.M. MAP No. 48201C0210J  
 DATED: 11-08-98

FIELD WORK	FC	02-27-02
DRAFTED BY	LC	02-28-02
JOB. No.	220480	
KEY MAP No.	287D	

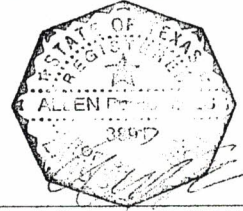

Allen D. Hughes TX. R.P.L.S. No. 3891

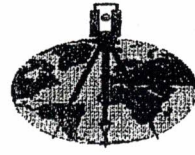

**Bowden Survey Co.**  
 PROFESSIONAL SURVEYING SERVICES  
 14201 MEMORIAL DRIVE, SUITE 207  
 HOUSTON, TEXAS 77079-6731  
 PHONE: (281) 531-1900 FAX: (281) 531-4900