

Boundary Survey
 HEREIN 1310354
 HEREIN 1310354

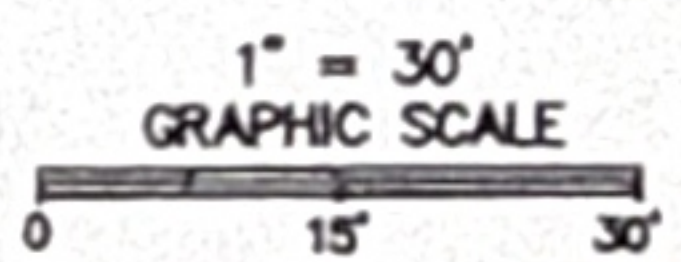
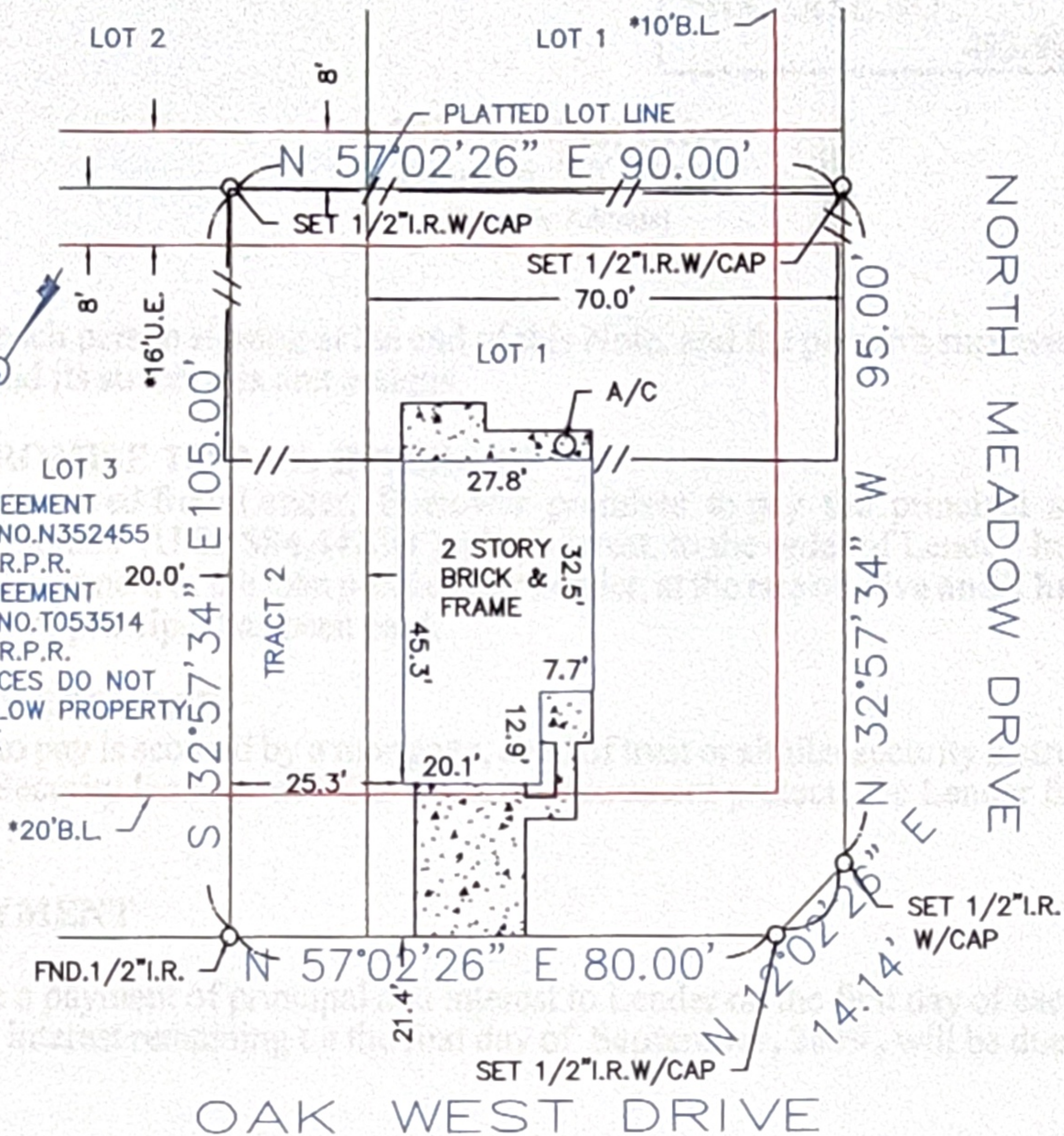

ADDRESS
702 Oak West Drive
 Houston, Texas 77073

LEGAL DESCRIPTION: (AS FURNISHED)
 Lot 1, Block 14 Willow West, Section 2, Tract 2, Block 14 North View West
 Section 2 F.C.No.349086, V.327, P.1 Harris County, Texas, Map Records

BASIS OF BEARINGS: The South line of Oak West Drive N 57° 02' 26" E

RLS #:	09-08-0181
CLIENT #:	1310354-11062
FIELD DATE:	8/11/09
DRAFTER:	LGS
APPROVED:	NLF
SCALE:	1" = 30'

LIST OF POSSIBLE ENCROACHMENTS: Fences do not follow property line

SURVEYOR INFORMATION:
 U. S. SURVEYING COMPANY, INC.
 HOUSTON, TEXAS 77073
 (281)443-9288 FAX:(281)443-9224



First American
 Title Insurance Company

ZIP REALTY
 Your home is where our heart is.



SURVEYOR FILE NUMBER: 12-5879

CERTIFIED TO: (AS FURNISHED)
 First American Title Insurance Company
 Pablo Cerda
 Southwest Funding

NOTES
 1. UNDERGROUND UTILITY INSTALLATIONS, UNDERGROUND IMPROVEMENTS, FOUNDATIONS AND/OR OTHER UNDERGROUND STRUCTURES WERE NOT LOCATED BY THIS SURVEY.
 2. THE PURPOSE OF THIS SURVEY IS FOR USE IN OBTAINING TITLE INSURANCE AND FINANCING AND SHOULD NOT BE USED FOR CONSTRUCTION PURPOSES.
 3. US-DRAINAGE EASEMENT ON EACH SIDE OF THE CENTERLINE OF ALL NATURAL DRAINAGE COURSES

THIS SURVEY IS PREPARED FOR THE EXCLUSIVE USE AND BENEFIT OF THE PARTIES LISTED HEREON. LIABILITY TO THIRD PARTIES MAY NOT BE TRANSFERRED OR ASSIGNED.

LEGEND

AS TO PLAT	OE: OVERHEAD UTILITY LINE
A/C: AIR CONDITIONER	(P.): PLATTED
BLDG.: BUILDING	P.C.: POINT OF CURVATURE
LR: IRON ROD	P.O.B.: POINT OF BEGINNING
CB: CHORD BEARING	P.O.C.: POINT OF COMMENCEMENT
CBW: CONCRETE BLOCK WALL	P.P.: POWER POLE
CL: CENTERLINE	P.R.C.: POINT OF REVERSE CURVATURE
C.N.A.: CORNER NOT ACCESSIBLE	P.R.M.: PERMANENT REFERENCE MONUMENT
CONC.: CONCRETE	R/W: RIGHT OF WAY
COV: COVERED	LP: IRON PIPE
CS: CONCRETE SLAB	CL: CHAIN LINK FENCE
W/C: WITH CAP	W: WOOD FENCE
P.T.P.: FINCHED TOP PIPE	
FND.: FOUND	

FLOOD ZONE
 (FOR INFORMATIONAL PURPOSES ONLY)
 SUBJECT PROPERTY SHOWN HEREON APPEARS TO BE LOCATED IN FLOOD ZONE "X", AREA OF MINIMAL FLOODING, PER F.L.R.M. PANEL NUMBER 42014C 0270L, LAST REVISION DATE 8-18-07. THIS SURVEYOR MAKES NO GUARANTEES AS TO THE ACCURACY OF THE ABOVE INFORMATION. THE LOCAL F.E.M.A. AGENT SHOULD BE CONTACTED FOR VERIFICATION.

FOR ALL INQUIRIES CONTACT:
RESIDENTIAL LAND SERVICES
 RLS
 rls_info@rls-now.com
 (405)378-5300
 Form 6.7TX

SURVEYOR'S CERTIFICATE

I, C. N. Fauquier, Texas Registered Professional Land Surveyor No. 4372, do hereby certify that the survey plat hereon is an representation of the property hereon described, and do further state that this survey depicts the visible improvements to said property as located on the ground, and that there are no visible encroachments onto said property by any such visible improvements except as shown hereon.



SURVEYOR'S NAME: C. N. Fauquier DATED: 8-11-09

NOT VALID WITHOUT AN AUTHENTICATED ELECTRONIC SIGNATURE AND AUTHENTICATED ELECTRONIC SEAL

DATE	REVISION	DATE	REVISION

Reviewed & Accepted by: _____ Date _____ / _____ / _____ Date _____