

G.F. No. WCL-1207271 - Buyer: Bradley Allen Smith and Jennifer Z. Smith

The South 330 feet of Lot Three (3), of Marshall Subdivision of Outlot 134 of Alta Loma Outlots, a subdivision in Galveston County, Texas, according to the map or plat thereof recorded in Plat Record 2004A, Map No. 78, of the Map Records in the Office of the County Clerk of Galveston County, Texas.

SCALE
1" = 40'

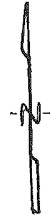

Chris Garibaldi
2006052009

North 330' Lot 3

Lot 2

Evelyn Black
2008059343

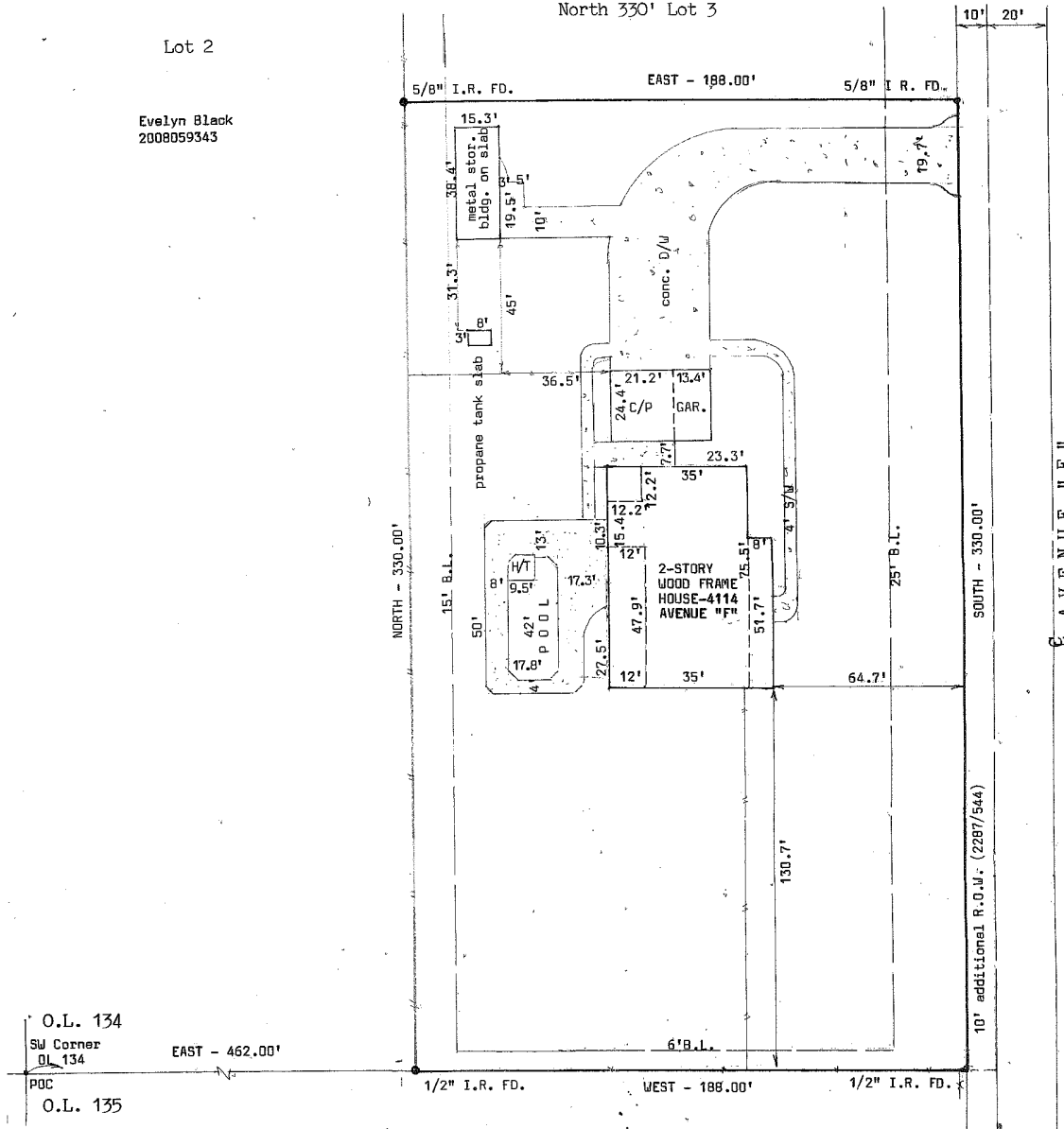

I hereby certify that this is a plat on the above property indicating improvements thereon which was prepared under my supervision from a survey made on the ground on September 21, 2018.

Subject property DOES NOT Lie within the 100 year flood plain; Property lies in Zone C according to Map No. 485470 0150 D.

Derrick Surveying
13016 Elizabeth Drive
Santa Fe, Texas 77510
409-925-7221
Firm No. 10105300

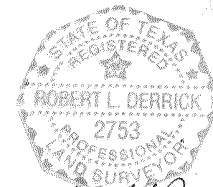

Robert L. Derrick
Robert L. Derrick