

DEDICATION

CORPORATION ACKNOWLEDGEMENT

SURVEYOR'S CERTIFICATE

OWNER'S ACKNOWLEDGMENT AND DEDICATION:

STATE OF TEXAS

COUNTY OF BURLERSON

I, **Bob Abrahams, Trustee, Owner and Developer** of the land shown on this plat and designated herein as **APACHE HILLS SUBDIVISION**, and whose name is subscribed hereto, hereby dedicate to the use of the Public, forever, all streets, alleys, parks, water courses, drains, easements and public places thereon shown for the purpose and consideration therein expressed.

Bob Abrahams, TRUSTEE

STATE OF TEXAS

COUNTY OF HARRIS

BEFORE ME, the undersigned authority, on this day personally appeared **Bob Abrahams**, known to me to be the person whose name is subscribed to the foregoing instrument, and acknowledged to me that he executed the same for the purpose and consideration therein stated.

Given under my hand and seal on this the 11 day of July, 1972.

Notary Public, Harris County, Texas

The Owner of the land shown on this plat and whose name is subscribed hereto and in person or through a duly authorized agent, does hereby declare **Tonkawa Hills Subdivision** according to the plat recorded in Volume 193, Page 222 of the Deed Records of Burleson County, Texas, to be vacated and to re-establish the area vacated as **APACHE HILLS SUBDIVISION**, Burleson County, Texas.

KNOW ALL MEN BY THESE PRESENTS

THAT I, **B. J. KLING**, REGISTERED PUBLIC SURVEYOR NO. 600, DO HEREBY CERTIFY THAT I PREPARED THIS PLAT FROM AN ACTUAL SURVEY OF THE LAND AND THAT THE IRON RODS SHOWN THEREON WERE PROPERLY PLACED UNDER MY SUPERVISION.

B. J. KLING

SWORN AND SUBSCRIBED BEFORE ME THE UNDERSIGNED AUTHORITY, ON THIS THE 11 DAY OF JULY, 1972

Notary Public in and for BRAZOS COUNTY, TEXAS

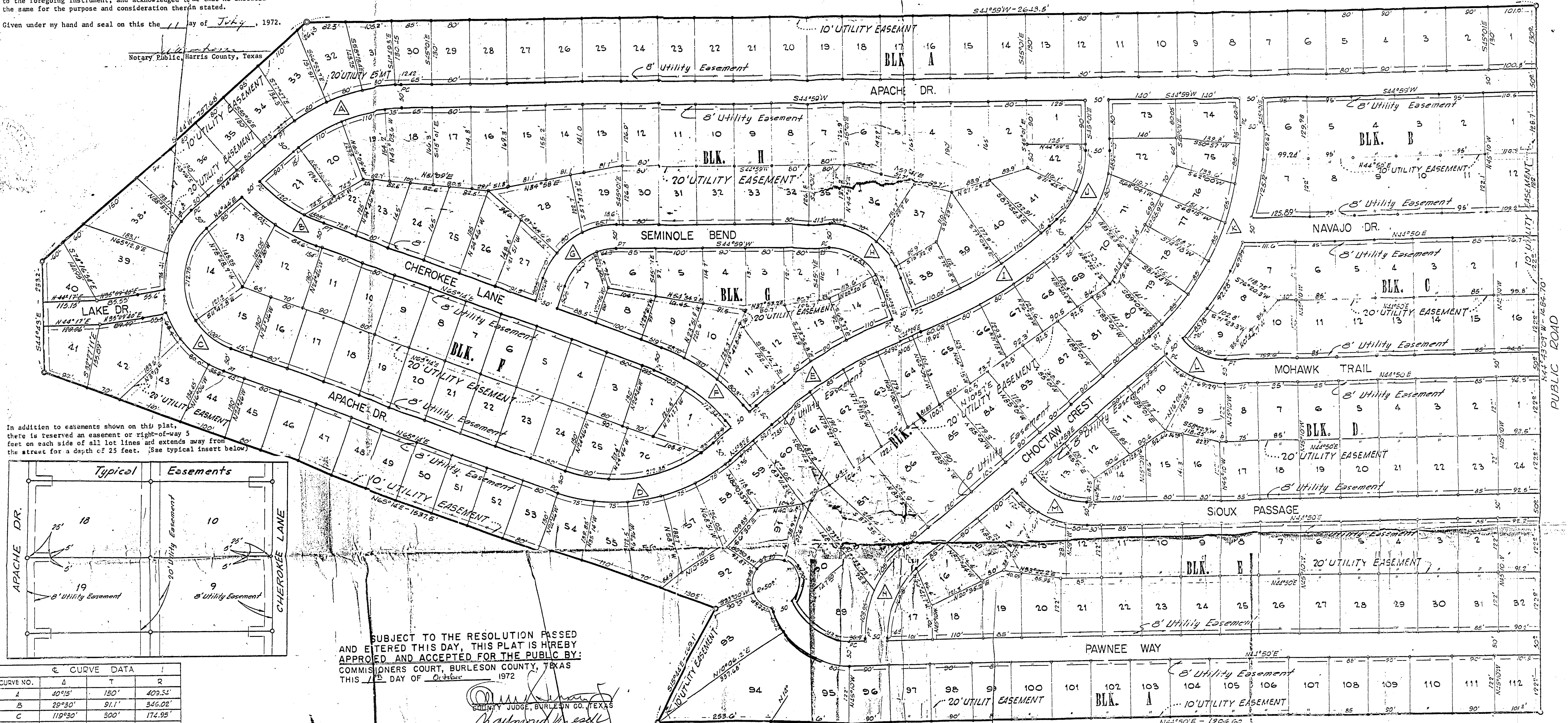

In addition to easements shown on this plat, there is reserved an easement or right-of-way 5 feet on each side of all lot lines and extends away from the street for a depth of 25 feet. (See typical insert below)

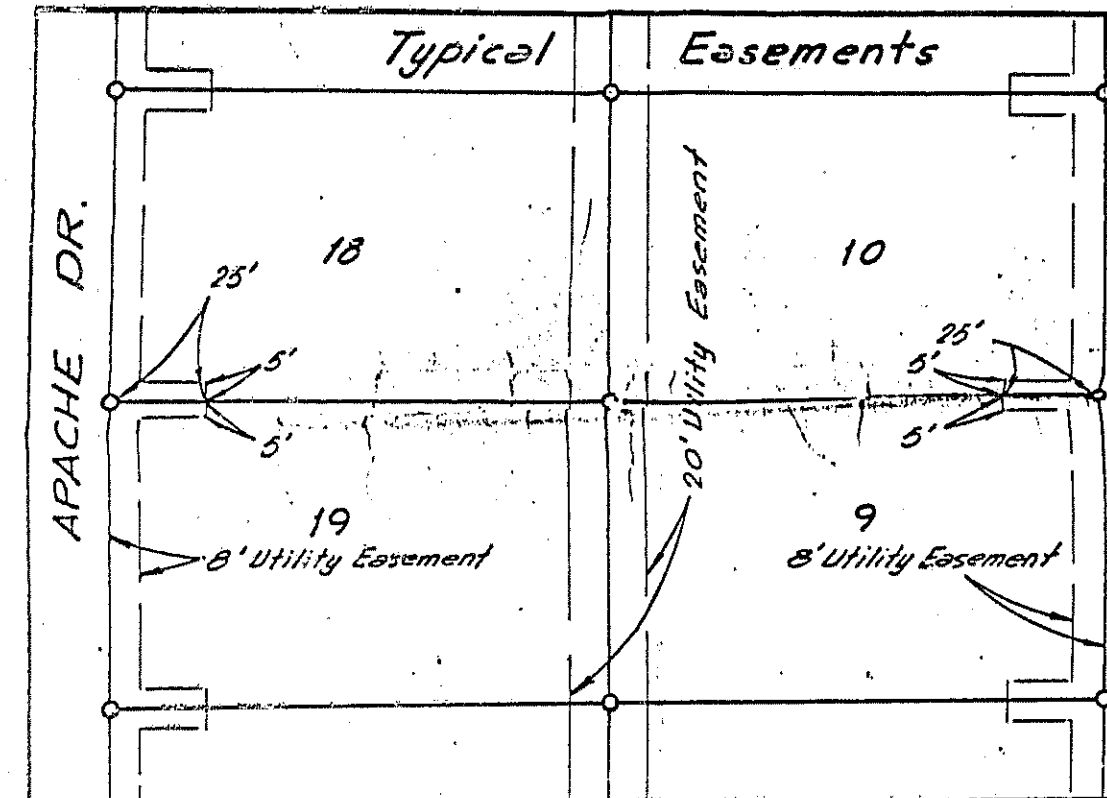

CURVE NO.	Δ	T	R
A	40°15'	150'	409.54'
B	29°30'	91.1'	346.02'
C	115°30'	300'	174.95'
D	60°42'	200'	341.57'
E	19°57'	175'	995.01'
F	29°18'	100'	332.54'
G	69°25'	100'	143.48'
H	69°30'	100'	144.15'
I	102°30'	175'	1045.76'

LEGEND
 • IRON ROD
 • IR @ PC, OR PT.
 • CONC. MON.

SUBJECT TO THE RESOLUTION PASSED AND ENTERED THIS DAY, THIS PLAT IS HEREBY APPROVED AND ACCEPTED FOR THE PUBLIC BY: COMMISSIONERS COURT, BURLERSON COUNTY, TEXAS THIS 11 DAY OF July, 1972

Raymond Meach
 COUNTY JUDGE, BURLERSON CO., TEXAS
Willie T. Clark
 COMMISSIONER, PRECINCT NO. 2
Betty Kerssagan Clinton
 COMMISSIONER, PRECINCT NO. 3
Edna E. Johnson

CERTIFICATE
 I, *John J. ...* County Clerk in and for the said county, do hereby certify that this plat together with its certificates of authentication was filed for record in the office of the County Clerk on this 11 day of July, 1972 in the

APACHE HILLS
 A RESUBDIVISION OF
TONKAWA HILLS
 (V 193 P 222)
 AS FIRST SURVEY A-83