

ALLPOINTS SERVICES CORP.
PHONE: 713-468-7707
T.B.P.L. FIRM NO. 10122600



FOR: LGI HOMES
ADDRESS: 20522 IRON SEAT DRIVE
ALLPOINTS JOB #: LG103429 CM
G.F.:

I HEREBY CERTIFY THAT THIS PLAN REPRESENTS THE RESULTS OF A SURVEY MADE ON THE GROUND, ON THE 12TH DAY OF NOVEMBER, 2015.
Surf. Div.
LOT 17, BLOCK 7,
BAUER LANDING, SECTION 2,
FILM CODE NO. 675461, MAP RECORDS,
HARRIS COUNTY, TEXAS



NOTES:
1. ALL BEARINGS SHOWN HEREON ARE BASED ON THE RECORDED PLAN.
2. SUBJECT TO APPLICABLE RESTRICTIVE COVENANTS LISTED IN ITEM NO. 1, SCHEDULE "B" OF TITLE COMMENT ISSUED BY TITLE RESOURCES QUARANTY COMPANY.
3. 2015, ALLPOINTS SERVICES, CORP. All Rights Reserved. This engineer work or product and/or copyright hereon, Title 17 U.S. Code Sections 101 & 102, All violators will be prosecuted to the extent of the law. This survey is being provided solely for the use of the recipient and no license has been created, express or implied, to copy this survey except as is necessary in connection with the original transaction.

SCALE: 1" = 20'
FLOOD MAP:
THIS PROPERTY LIES IN ZONE "X"
AS DEPICTED ON COMMUNITY PANEL NO. 4820101R5L, EFFECTIVE DATE: 6-18-07
THIS DETERMINATION IS BASED ON CHAINING PLATTING. WE DO NOT ASSUME RESPONSIBILITY FOR EXACT DETERMINATION.

PLAT OF SURVEY

IRON SEAT DRIVE
(VARIABLE R.O.W.)

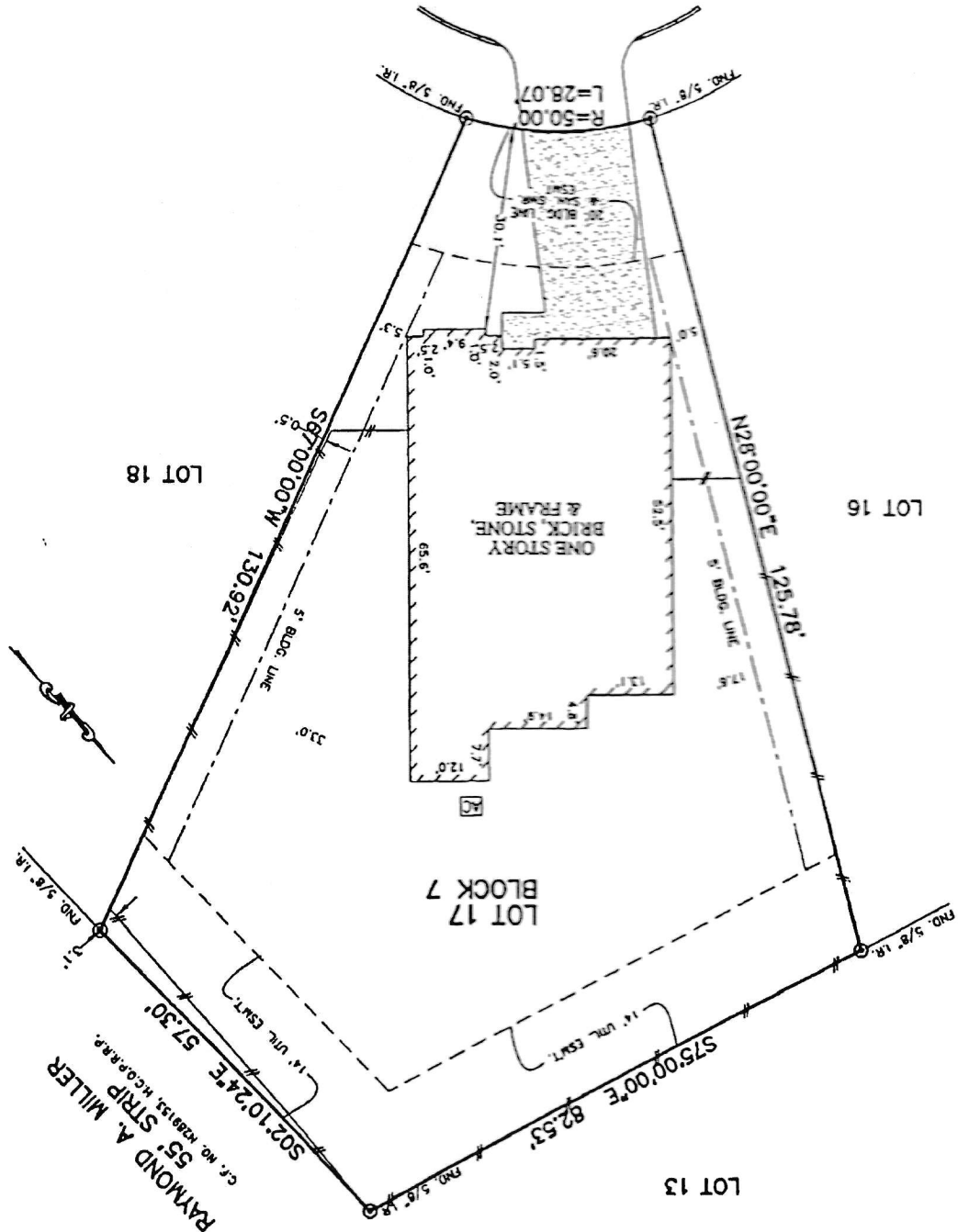

RAYMOND A. MILLER
S.S. STRIP
C.C. NO. K489151, H.C. 489151