









LEGEND

These standard symbols will be found in the drawing.

-  BOUNDARY LINE
-  CHAINLINK FENCE
-  WOOD FENCE
-  WROUGHT IRON FENCE
-  OVERHEAD ELECTRIC
-  POWER POLE
-  FENCE POST
-  CONTROL MONUMENT

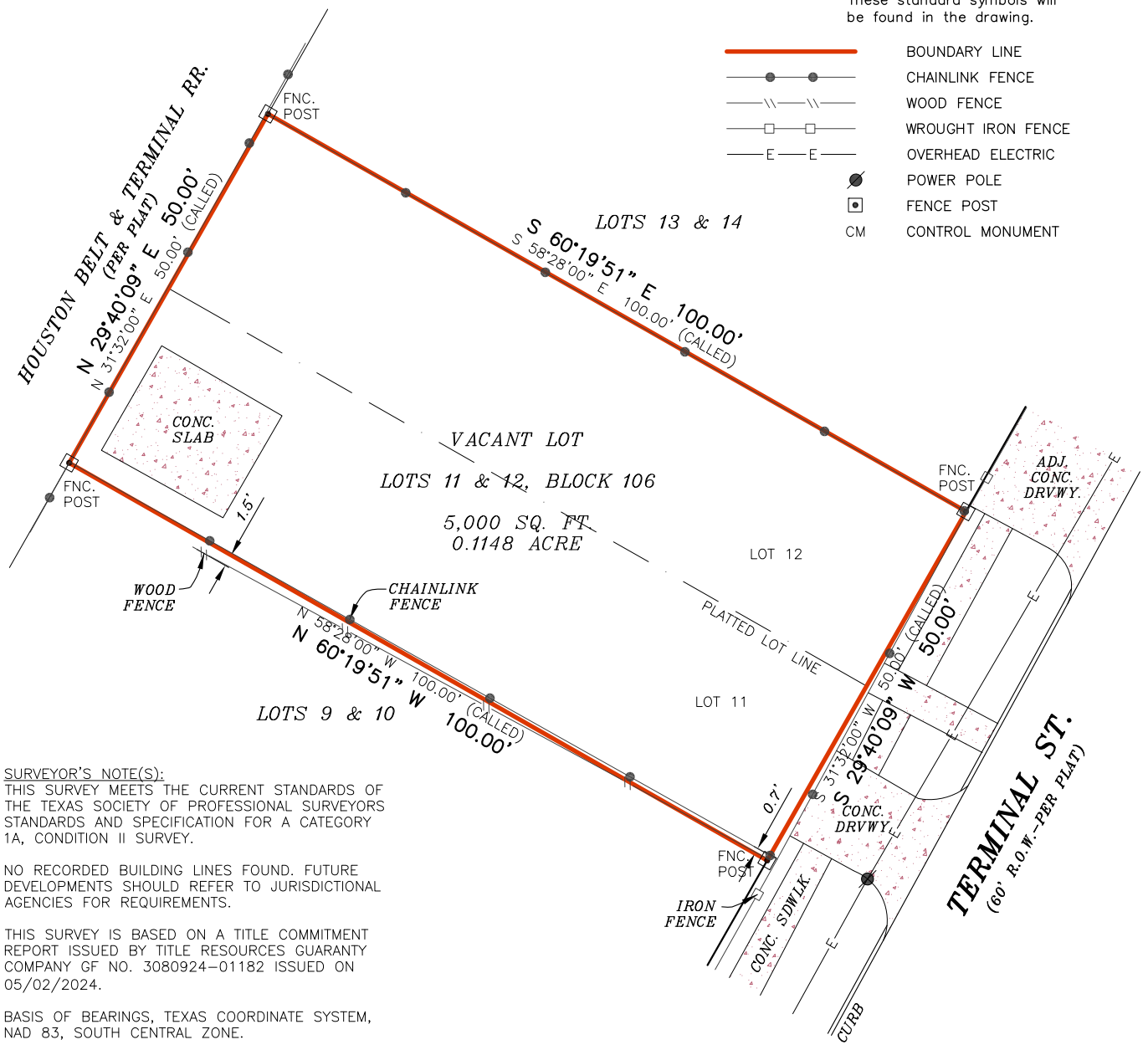

SURVEYOR'S NOTE(S):
 THIS SURVEY MEETS THE CURRENT STANDARDS OF THE TEXAS SOCIETY OF PROFESSIONAL SURVEYORS STANDARDS AND SPECIFICATION FOR A CATEGORY 1A, CONDITION II SURVEY.

NO RECORDED BUILDING LINES FOUND. FUTURE DEVELOPMENTS SHOULD REFER TO JURISDICTIONAL AGENCIES FOR REQUIREMENTS.

THIS SURVEY IS BASED ON A TITLE COMMITMENT REPORT ISSUED BY TITLE RESOURCES GUARANTY COMPANY OF NO. 3080924-01182 ISSUED ON 05/02/2024.

BASIS OF BEARINGS, TEXAS COORDINATE SYSTEM, NAD 83, SOUTH CENTRAL ZONE.

THE SURVEYOR IS NOT RESPONSIBLE FOR ANY ABSTRACTING OR FUTURE DEVELOPMENT STIPULATIONS. FUTURE DEVELOPMENT IS THE RESPONSIBILITY OF ENGINEERS/ARCHITECT. EASEMENTS AND SETBACKS ARE ONLY LIMITED TO WHAT IS DECLARED IN THE TITLE COMMITMENT PRESENTED TO OSC AT THE TIME OF THE SURVEY ORDER.

FLOOD INFORMATION
 FIRM: 48201C PANEL: 0885 N
 REV. DATE: 05/02/2019
 ZONE: "X"

FLOOD INFORMATION PROVIDED HEREON IS BASED ON SCALING THE LOCATION OF THE SUBJECT TRACT ON THE FLOOD INSURANCE RATE MAPS, THE INFORMATION SHOULD BE USED TO DETERMINE FLOOD INSURANCE RATES ONLY AND IS NOT INTENDED TO IDENTIFY SPECIFIC FLOODING CONDITIONS. WE ARE NOT RESPONSIBLE FOR THE F.I.R.M.'S ACCURACY.

I, RODRIC R REESE, a Registered Professional Land Surveyor in the State of Texas, do hereby certify to AMERICAN TITLE COMPANY OF HOUSTON and TEXAS RE INVESTMENTS LLC that the above map is true and correct according to an actual field survey, made by me or under my supervision, of the property shown hereon or described by field notes accompanying this drawing. I further certify that all easements and rights-of-way of which I have been advised are shown hereon and that, except as shown, there are no apparent visible encroachments, no apparent visible overlapping of improvements and no apparent discrepancies or conflicts in the boundary lines, as of the date of the field survey.

Borrower/Owner: TEXAS RE INVESTMENTS LLC
 Address: 1003 TERMINAL ST., HOUSTON, TX 77011 GF No. 3080924-01182

Legal Description of the Land:
 Lots Eleven (11) and Twelve (12), in Block One Hundred Six (106), of CENTRAL PARK, and addition in Harris County, Texas according to the map or plat thereof, recorded in Volume 5, Page 23 of the Map Records of Harris County, Texas.

SUBJECT TO RESTRICTIVE COVENANTS AND/OR EASEMENTS RECORDED IN: VOLUME 5, PAGE 23, MAP RECORDS, HARRIS COUNTY, TEXAS VOLUME 753, PAGE 234, DEED RECORDS, HARRIS COUNTY, TEXAS

PROPERTY PHOTOGRAPH:



"LAND TITLE" SURVEY

JOB NO.:	2405043842	NO.	REVISION	DATE
DATE:	05/09/24			
DRAWN BY:	AMV			
APPROVED BY:	RRR			



Rodric R. Reese

FIRM REGISTRATION NO. 10190700
 THIS SURVEY IS CONTRACTED TO RODRIC R REESE, RPLS
 PHONE NUMBER 713-647-1315

RODRIC R REESE, R.P.L.S.
 Registered Professional Land Surveyor
 Registration No. 5883

COPYRIGHT ALL RIGHTS RESERVED TO OVERLAND CONSORTIUM INC.

Overland Consortium Inc. Surveyors

Tel: 281-940-8869 Fax: 281-207-6476

999 E. BASSE ROAD, SUITE 180 BOX 521, SAN ANTONIO, TEXAS 78209

