

*Michael A. Man*      *Christy A. Ma*

This Tract DOES NOT Lie Within The 100 Year Flood Plain According To FEMA Map No. 4802870255 J Dated 11/6/96 (zone X).  
 Warning: Use This Flood Information At Your Own Risk.  
 LOT SUBJECT TO RESTRICTIONS IN F.C. 521079 OF THE MAP RECORDS AND UNDER CLERK'S FILE NO.S V177028  
 W096404, W130987, W148006, AND W148007

MAP OR PLAT RECORDED IN F.C. 521079 HARRIS COUNTY MAP RECORDS.  
 This original work is protected under Copyright Laws, Title 17 United States Code 101 and 102. All violators will be prosecuted to the fullest extent of the law. This survey is being provided solely for the use of the recipients named herein, and no license has been created, express or implied, to copy the survey except as is necessary in conjunction with the original transaction, which shall take place within thirty (30) days from the date adjacent to the signature line hereon.  
 Bearings based on recorded plat. Found or set iron rods at all corners.  
 AGREEMENT FOR UNDERGROUND/OVERHEAD ELECTRICAL SYSTEMS WITH RELIANT ENERGY AS RECORDED IN CLERK'S FILE NO. W130987

*Manita del Carmen via 2nd*  
*Marie D. Vignier as attorney*  
*in part*

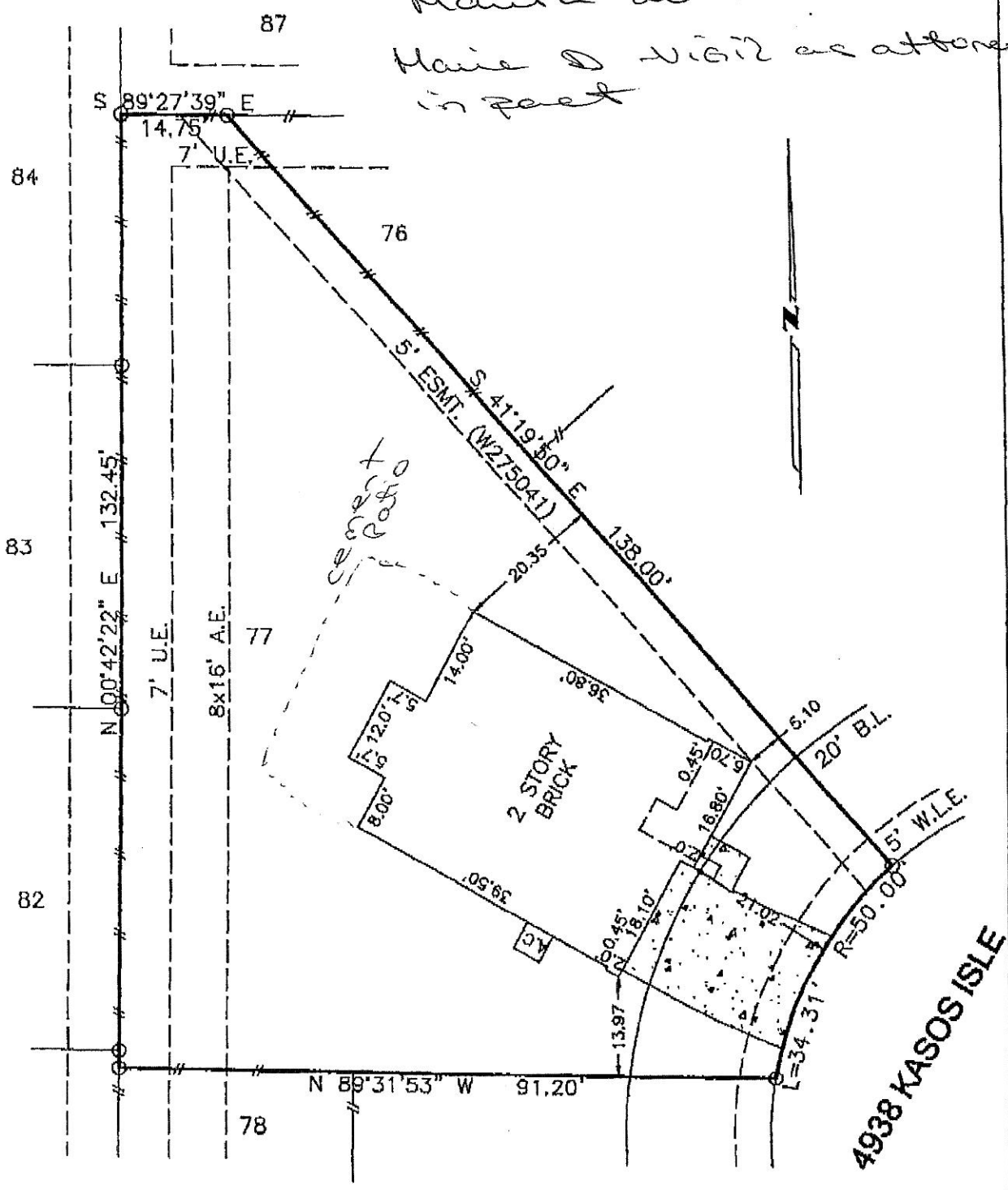

SURVEY  
 LOT 77, BLOCK 4, RHODES LANDING MM CM  
 HARRIS COUNTY, TEXAS

*Therese A. Mann*

*Christy A. Mann*

This Tract DOES NOT Lie Within The 100 Year Flood Plain According To FEMA Map No. 4802870255 J Dated 11/6/96 (zone X).  
Warning: Use This Flood Information At Your Own Risk.  
LOT SUBJECT TO RESTRICTIONS IN F.C. 521079 OF THE MAP RECORDS AND UNDER CLERK'S FILE NO.S V177028  
W096404, W130987, W148006, AND W148007

MAP OR PLAT RECORDED IN F.C. 521079 HARRIS COUNTY MAP RECORDS.

This original work is protected under Copyright Laws, Title 17 United States Code 101 and 102. All violators will be prosecuted to the fullest extent of the law. This survey is being provided solely for the use of the recipients named herein, and no license has been created, express or implied, to copy the survey except as is necessary in conjunction with the original transaction, which shall take place within thirty (30) days from the date adjacent to the signature line hereon.  
Bearings based on recorded plat. Found or set Iron rods at all corners.  
AGREEMENT FOR UNDERGROUND/OVERHEAD ELECTRICAL SYSTEMS WITH RELIANT ENERGY AS RECORDED IN CLERK'S FILE NO. W130987

*Marta del Carmen via 2nd  
Marie D via 2nd as attorney  
in fact*

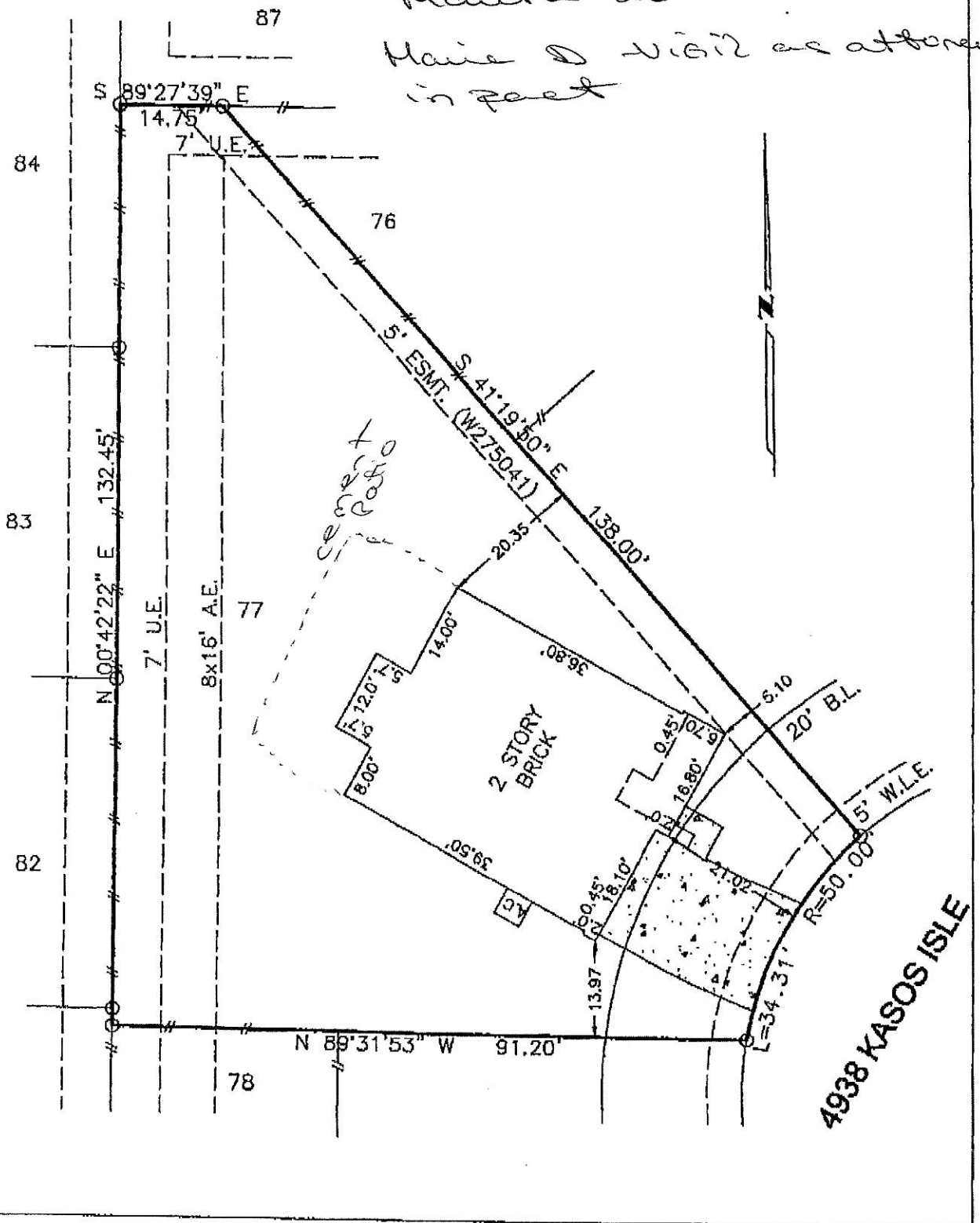

SURVEY  
LOT 77, BLOCK 4, RHODES LANDING MM CM  
HARRIS COUNTY, TEXAS

*David A. Man*

*Christy A. Man*

MAP OR PLAT RECORDED IN F.C. 521079 HARRIS COUNTY MAP RECORDS,

This original work is protected under Copyright Laws, Title 17 United States Code 101 and 102. All violators will be prosecuted to the fullest extent of the law. This survey is being provided solely for the use of the recipients named herein, and no license has been created, express or implied, to copy the survey except as is necessary in conjunction with the original transaction, which shall take place within thirty (30) days from the date adjacent to the signature line hereon.

Bearings based on recorded plat. Found or set iron rods at all corners.

AGREEMENT FOR UNDERGROUND/OVERHEAD ELECTRICAL SYSTEMS WITH RELIANT ENERGY AS RECORDED IN CLERK'S FILE NO. W130987

This Tract DOES NOT Lie Within The 100 Year Flood Plain According To FEMA Map No. 4802870255 J Dated 11/6/96 (zone X).

Warning: Use This Flood Information At Your Own Risk.

LOT SUBJECT TO RESTRICTIONS IN F.C. 521079 OF THE MAP RECORDS AND UNDER CLERK'S FILE NO.S V177028 W096404, W130987, W148006, AND W148007

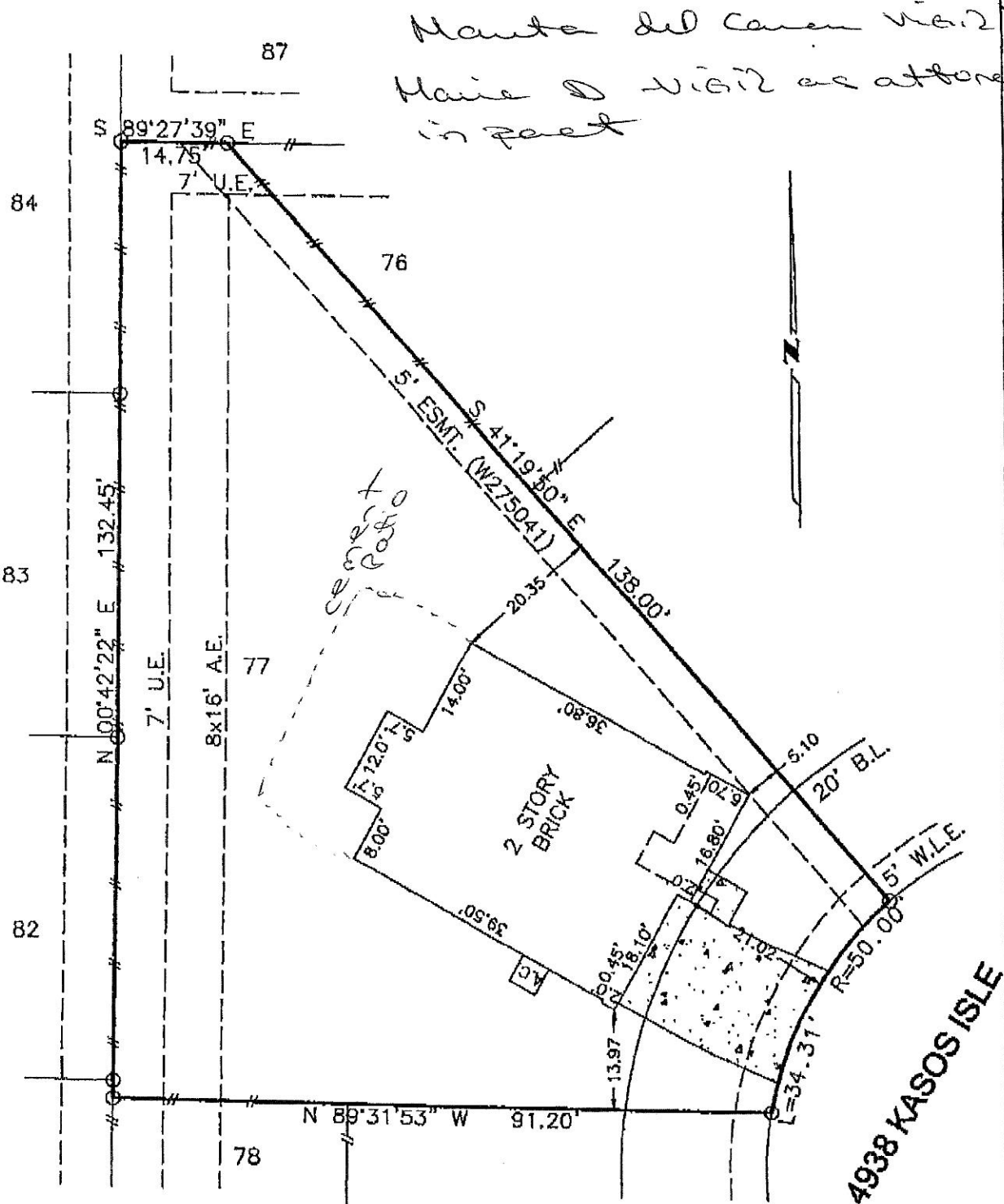

SURVEY  
LOT 77, BLOCK 4, RHODES LANDING MM CM  
HARRIS COUNTY, TEXAS