

LAKE CONROE

175.7

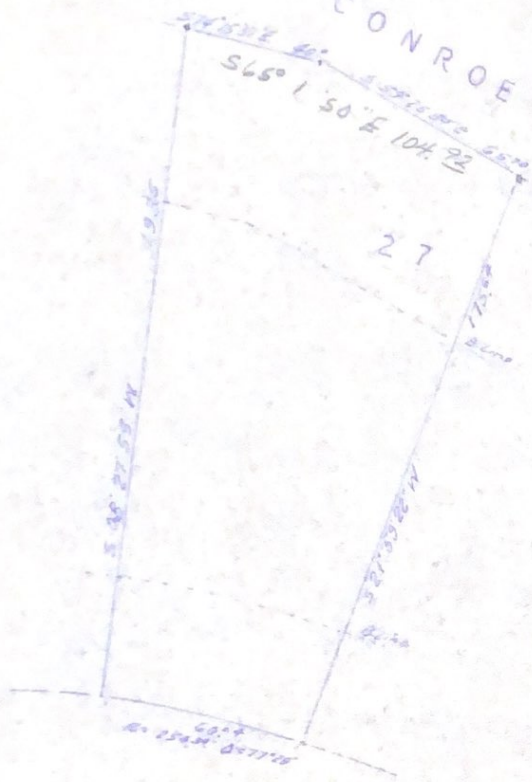

Restrictions U.S. 610 P. 386 DE.

HAWTHORN DR.

PLAT SHOWING SURVEY FOR: _____
 BEING LOT 27 - HAWTHORN RIDGE
E COLGARD SURVEY, A-7, MONTGOMERY COUNTY,
 TEXAS, AS SHOWN IN VOLUME 7, PAGE 331, MAP RECORDS
 OF MONTGOMERY COUNTY, TEXAS
 Scale: 1" = 40'

DATE: 6-30-75

This is to certify that this plat correctly presents a survey made
 by me on the ground. There were no encroachments and all
 improvements lie wholly within property lines except as shown.



J. E. Price

REGISTERED PUBLIC SURVEYOR.

FROM THE OFFICE OF J. E. REYES - P.O. BOX 499, CONROE, TEXAS