GF NO. 09-41708002 ALAMO TITLE
ADDRESS: 602 WELLINGTON POINT
HOUSTON, TEXAS 77094
BORROWER: AILIN YIN

SCALE: 1" = 30'

LOT 7, BLOCK 1
GREEN TRAILS PARK, SECTION 10

ACCORDING TO THE MAP OR PLAT THEREOF RECORDED
IN FILM CODE NO. 358125 OF THE MAP RECORDS
OF HARRIS COUNTY, TEXAS

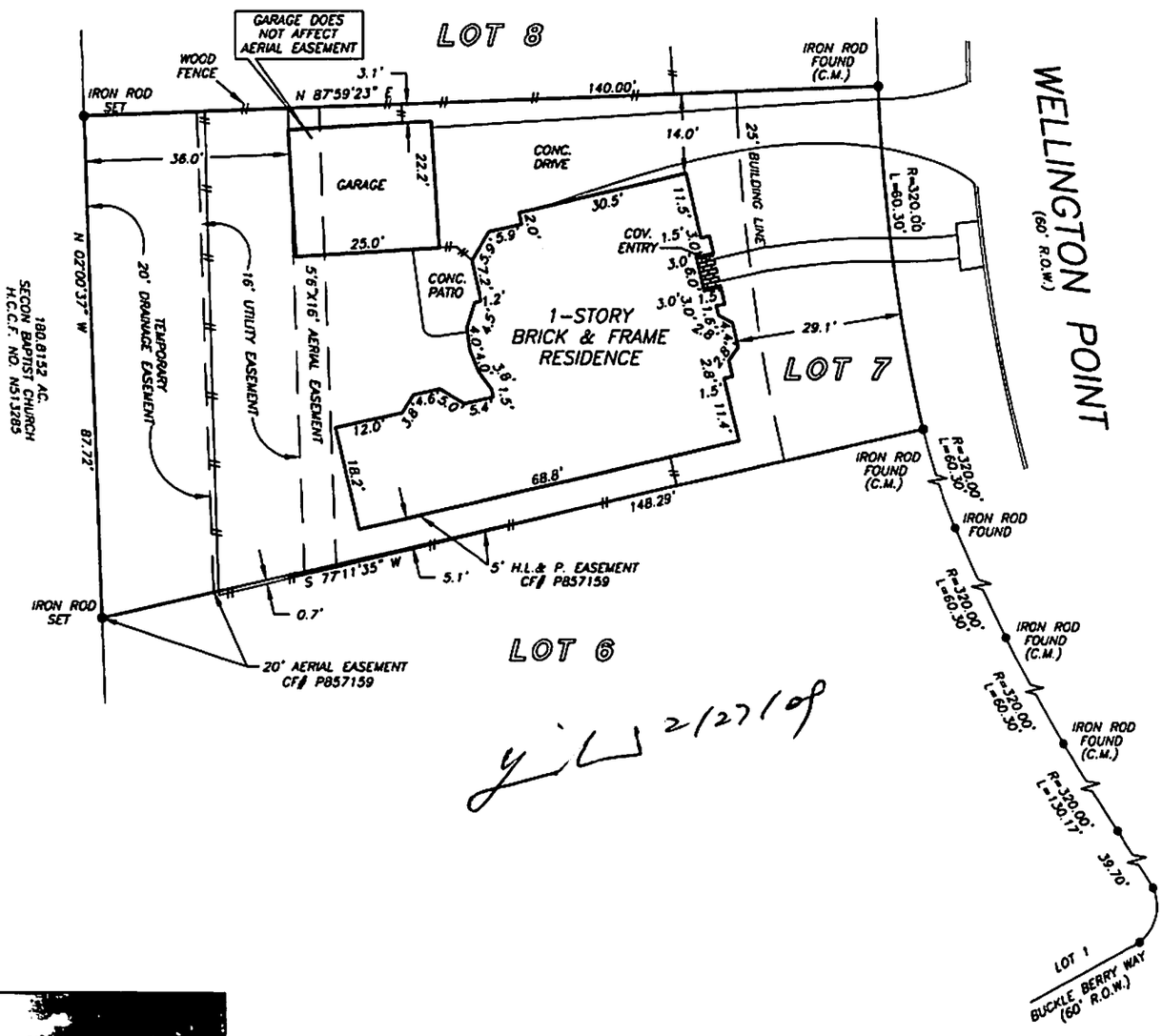

NOTE: AN UNDERGROUND EASEMENT TWO FEET WIDE, FOR AUDIO AND VIDEO COMMUNICATION FACILITIES, AS PER CF NOS. M770871 AND P756108.

NOTE: AGREEMENT BY AND BETWEEN DEVELOPER AND H. L. & P. FOR INSTALLATION OF OVERHEAD/UNDERGROUND ELECTRICAL DISTRIBUTION SYSTEM CF NO. P796289.

THIS PROPERTY DOES NOT LIE WITHIN THE 100 YEAR FLOOD PLAIN AS PER FIRM PANEL NO. 48201C 0615 L
MAP REVISION: 06/18/07
ZONE X
BASED ONLY ON VISUAL EXAMINATION OF MAPS. INACCURACIES OF FEMA MAPS PREVENT EXACT DETERMINATION WITHOUT DETAILED FIELD STUDY

A SUBSURFACE INVESTIGATION WAS BEYOND THE SCOPE OF THIS SURVEY

RECORD BEARING: FILM CODE NO. 358125 H.C.M.R.

DRAWN BY: BW

I HEREBY CERTIFY THAT THIS SURVEY WAS MADE ON THE GROUND, THAT THIS PLAT CORRECTLY REPRESENTS THE FACTS FOUND AT THE TIME OF SURVEY AND THAT THERE ARE NO ENCROACHMENTS APPARENT ON THE GROUND, EXCEPT AS SHOWN HEREON. THIS SURVEY IS CERTIFIED FOR THIS TRANSACTION ONLY AND ABSTRACTING PROVIDED IN THE ABOVE REFERENCED TITLE COMMITMENT WAS RELIED UPON IN PREPARATION OF THIS SURVEY.

GEORGE GALE
PROFESSIONAL LAND SURVEYOR
NO. 4678
JOB NO. 09-01610
FEBRUARY 20, 2008

STATE OF TEXAS
REGISTERED
GEORGE J. GALE
4678
PROFESSIONAL
LAND SURVEYOR

ALAMO TITLE COMPANY
STEVE RACHAL
281-398-3333

PRECISION SURVEYORS, INC.
1-800-LANDSURVEY 281-496-1586
1-800-526-3787 FAX 281-496-1867
14925 MEMORIAL DRIVE SUITE B100 HOUSTON, TEXAS 77079