

SCALE : 1"=20'

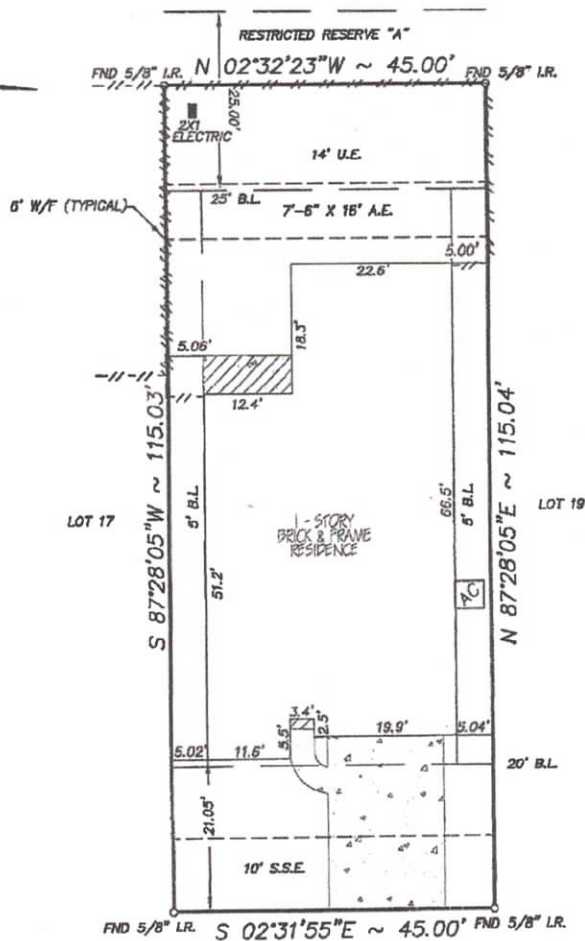

23523 PLANTATION PINES LANE
(50' R.O.W.)

NOTE:

1. Distances shown in parentheses were measured on the ground.
2. The following flood information was from a F.E.M.A. Map. We are not responsible for its accuracy.

NOTE:

1. ANY AND ALL ORDINANCES OR PROPOSED ORDINANCES, INCLUDING THOSE BY THE CITY OF HOUSTON, TEXAS.
2. THE SUBJECT PROPERTY IS LOCATED WITHIN THE CITY OF HOUSTON OR WITHIN ITS EXTRA TERRITORIAL JURISDICTION AND SUBJECT TO THE TERMS, CONDITIONS AND PROVISIONS OF CITY OF HOUSTON ORDINANCE #85-1878. A CERTIFIED COPY OF SAID ORDINANCE IS RECORDED UNDER H.C.C.F.NO. N253888.
3. TERMS, CONDITIONS AND PROVISIONS OF THAT ORDINANCE #89-1312 OF THE CITY OF HOUSTON, A CERTIFIED COPY OF WHICH IS RECORDED UNDER H.C.C.F.NO. M337573.
4. OIL, GAS & OTHER MINERAL RIGHTS PER TITLE COMMITMENT.

COMMUNITY # 400207 PANEL # 0230L

DATE OF REVISION 06/18/07
ZONE "X"

Claud A Jackson by Daniel W. Goodale Attorney at Law

REV. FINALS PTV180102

Surveyed for K. HOVNANIAN OF HOUSTON II, L.L.C. on 01/15/13
 Showing Lot 18 Block 1 of PINE TRACE VILLAGE
 Section 2 in HARRIS County Texas according to the Map or Plat
 recorded in F.C. NO. 603141 of the MAP records of HARRIS County.

| REVISIONS | | |
|-----------|-------|----|
| 05/13/13 | FINAL | CC |
| 06/20/13 | MATCH | CC |
| | | |
| | | |

I hereby certify that this survey was made on the ground under my supervision and that it correctly represents the facts found at the time of the survey. There were no encroachments apparent on the ground except as shown hereon.

Daniel W. Goodale



Buyer: CLAUD A JACKSON
 Mortgage Co.: _____
 Title Company: ALAMO TITLE COMPANY

Hoffman Land Surveying, Ltd., LLP
 5245 LANGFIELD ROAD - HOUSTON, TEXAS 77040 - (713)939-9100

