

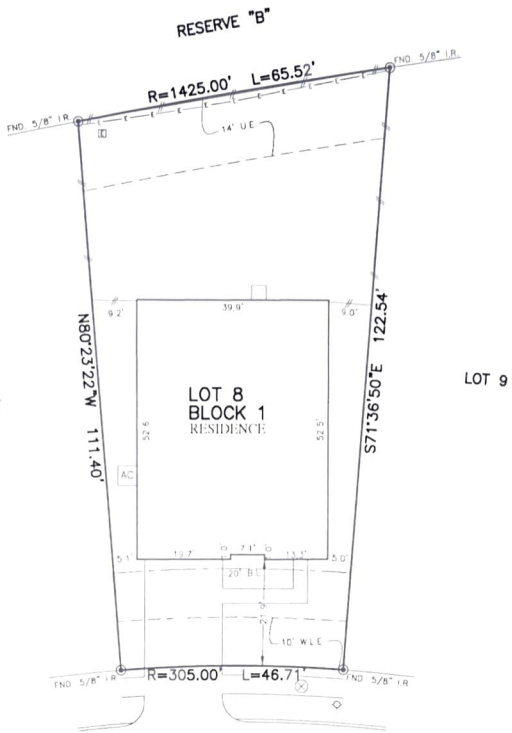

PLATWORK	B.L. BUILDING LINE	T.O.P. TOP OF FORM	U.V.E. UNDERGROUND UTILITY EASEMENT	MANHOLE
PROPERTY LINE	B.L.F. FRONT LOAD BUILDING LINE	U.E. UTILITY EASEMENT	M.A.C.C.E. MAINTENANCE & ACCESS EASEMENT	CRATE DRAIN
BUILDING LINE	B.L.S. SWING IN BUILDING LINE	W.L.E. WATER LINE EASEMENT	A.C.C.E. ACCESS EASEMENT	PAD MOUNTED TRANSFORMER
EASEMENT	B.L.C. 1/4" BUILDING LINE	STW.S.E. STORM SEWER EASEMENT	A.E. ADRIAL EASEMENT	TELEPHONE PEDESTAL
WOODEN FENCE	G.B. GARAGE BUILDING LINE	S.S.E. SANITARY SEWER EASEMENT	D.E. DRAINAGE EASEMENT	CAL METER
WOODGUT IRON FENCE	B.G. BUILDER GUIDELINE	R.O.W. RIGHT OF WAY	E.E. ELECTRIC EASEMENT	CABLE PEDESTAL
CHAIN LINK FENCE	F.F. FINISHED FLOOR	P.A.E. PRIVATE ACCESS EASEMENT	W.V. WATER VALVE	WATER METER
OVERHEAD ELECTRIC	E.E. EXTENDED	P.U.E. PRIVATE UTILITY EASEMENT	F.H. FIRE HYDRANT	MANHOLE
	PROP. PROPOSED	P.V.T. PRIVATE	M. MONUMENT	INLET
	ELEV. ELEVATION	I.R. IRON ROD	P. POWER POLE	



6131
PURPLE IRIS STREET
(50' R.O.W.)

PLAT OF SURVEY
SCALE: 1" = 20'

NOTES:
1. ALL BEARINGS SHOWN HEREON ARE BASED ON THE RECORDED PLAT.
2. ALLPOINTS LAND SURVEY, INC. IS NOT LIABLE FOR ANY DAMAGES DUE TO INFORMATION NOT PROVIDED TO SURVEYOR OR BUILDER PLACING ANY IMPROVEMENTS WITHIN A BUILDING LINE OR EASEMENT.
3. SUBJECT TO APPLICABLE RESTRICTIVE COVENANTS LISTED IN ITEM 1, SCHEDULE "B" OF TITLE COMMITMENT ISSUED BY FIRST AMERICAN TITLE INSURANCE Co. UNDER G.F. No 150-190203341.
4. AGREEMENT FOR UNDERGROUND ELECTRIC SERVICE PER G.F. No 89-2018-427163.

FOR DR HORTON
ADDRESS 6131 PURPLE IRIS STREET
ALLPOINTS JOB# DR173464 BY: DA
G.F. 150-190203341
JOB

LOT 8, BLOCK 1,
JASMINE HEIGHTS, SECTION 10,
FILM CODE NO. 685605, MAP RECORDS,
HARRIS COUNTY, TEXAS



FLOOD ZONE: X SHADED
COMMUNITY PANEL
48201C0605L
EFFECTIVE DATE: 6/18/2007
LOMR: 18-06-3237A DATE: 8/27/18

I HEREBY CERTIFY THAT THIS PLAT REPRESENTS THE RESULTS OF A SURVEY MADE ON THE GROUND, ON THE 18TH DAY OF JULY, 2019.

Steven P. Brister

©2019, ALLPOINTS LAND SURVEY, INC.
All Rights Reserved