

This Tract DOES NOT Lie Within The 100 Year Flood Plain According To FEMA Map No. 48339C0537 G Dated 11/22/99 (zone X).
Warning: Use This Flood Information At Your Own Risk.
LOT SUBJECT TO RESTRICTIONS IN CAB. Y SH. 19 OF THE MAP RECORDS AND UNDER CLERK'S FILE NO. 2008-018742

MAP OR PLAT RECORDED IN CAB. Y PG. 019-023 MONTGOMERY COUNTY MAP RECORDS.
This original work is protected under Copyright Laws, Title 17 United States Code 101 and 102. All violators will be prosecuted to the fullest extent of the law. This survey is being provided solely for the use of the recipients named herein, and no license has been created, express or implied, to copy the survey except as is necessary in conjunction with the original transaction, which shall take place within thirty (30) days from the date adjacent to the signature line hereon.

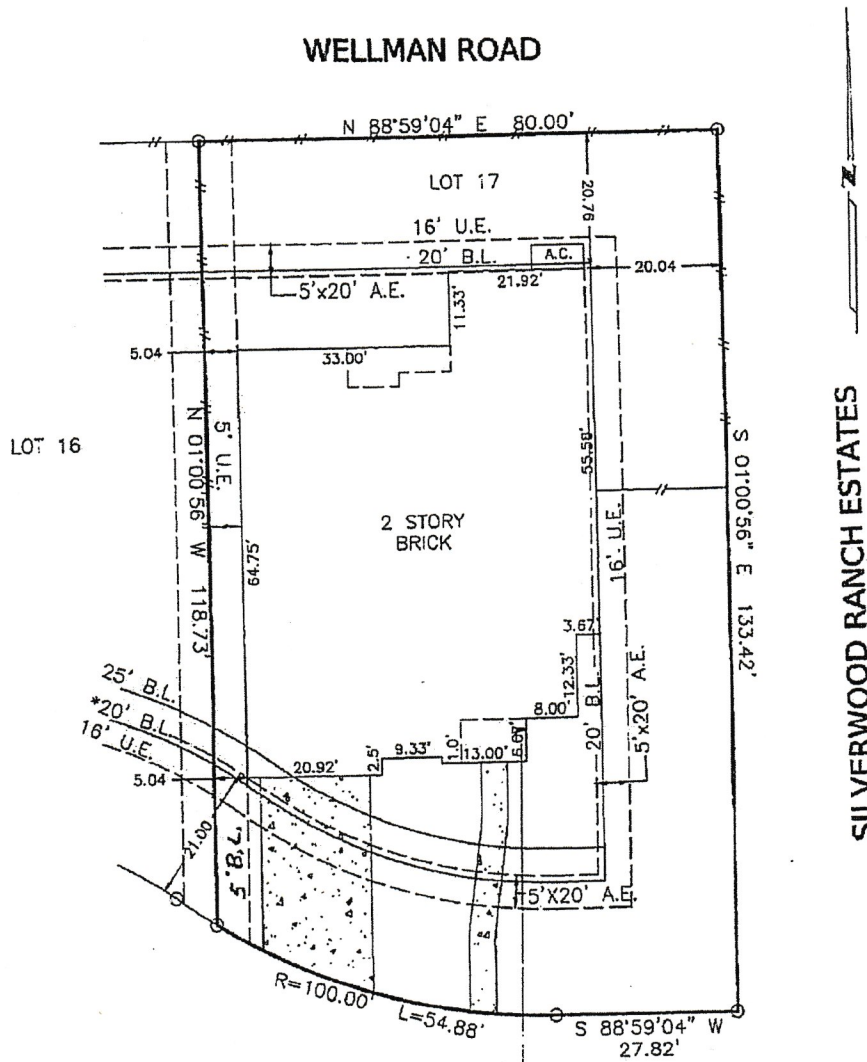

120 W. SILVERWOOD RANCH ESTATES

* 25' Building Line shown on plat. 20' Building line granted by the City Council of Shenandoah, C.F. 2008-018742

SURVEY
LOT 17, BLOCK 1, SILVERWOOD RANCH
MONTGOMERY COUNTY, TEXAS

Scale: 1=20'
Date: 10/08/08
Revised: 4/20/10
Survey By: I.S.
Drawn By: C.H.
For: Woodridge Homes
GF# 1000632

THIS PLAT IS AN ACCURATE REPRESENTATION OF THAT SURVEY MADE ON THE GROUND UNDER MY SUPERVISION. THERE ARE NO APPARENT ENCROACHMENTS OR CONFLICTS ACROSS PROPERTY LINES AT THE TIME OF THIS SURVEY EXCEPT AS SHOWN HEREON.

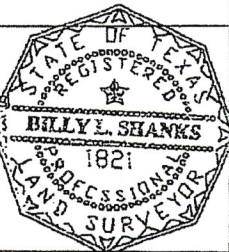

Purchaser:
Jason R. Muessig

Billy L. Shanks

BILLY L. SHANKS R.P.L.S. #1821

Job No. 47501

1414 WAVECREST LN.
HOUSTON, TEXAS 77062

281-488-1486
FAX 281-488-5526

BILLY L. SHANKS