

H & M SURVEYING & ASSOCIATES, INC.

PHONE: (713) 524-1500
 FAX: (713) 524-8860

P.O. BOX 990068
 HOUSTON, TEXAS 77098-0068

Handwritten signature

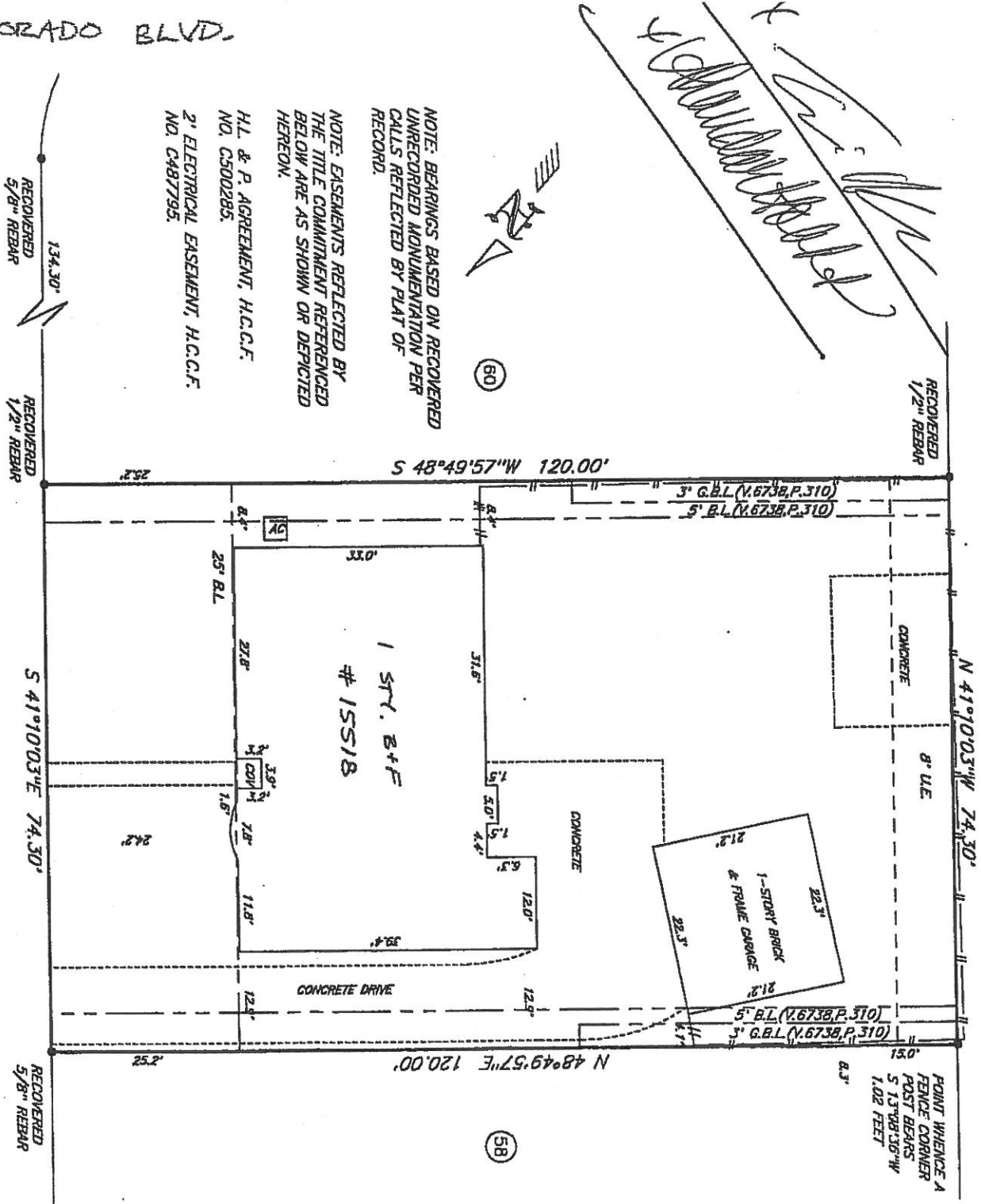

NOTE: BEARINGS BASED ON RECOVERED UNRECORDED MONUMENTATION PER CALLS REFLECTED BY PLAT OF RECORD.

NOTE: EASEMENTS REFLECTED BY THE TITLE COMMITMENT REFERENCED BELOW ARE AS SHOWN OR DEPICTED HEREON.

H.L. & P. AGREEMENT, H.C.C.F. NO. C500285.
 2' ELECTRICAL EASEMENT, H.C.C.F. NO. C487795.

EL DORADO BLVD.

DIANA LANE (60' R.O.W.)

I certify that the above plat is a true representation of a survey made on the ground under my supervision of
 Lot 59 Block 2 in CLEAR LAKE CITY CORE "B", SEC. 1
 recorded in Vol. 146 Page 130 of the MAP Records of HARRIS County, Texas
 and out of the _____ Survey, Abstract No. _____
 Purchaser TRAVIS HOBBS
 GR # 250-05-2027 Date 11-8-05 FB # _____
 Bearing Reference _____ Scale 1"=200' Job No. _____
 This Property is located in flood insurance rate map zone X
 as per map 48201C1060 K, dated 2000
 Note: This survey is provided to, and for the benefit of, TX-AMERICAN
 or transaction is not authorized, and is a violation of federal copyright law. The certification placed hereon is void under any such unauthorized circumstances.

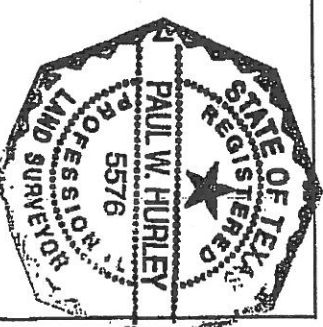

Handwritten signature

Any re-distribution, copying, or use for any other purpose or transaction is not authorized, and is a violation of federal copyright law. The certification placed hereon is void under any such unauthorized circumstances.