

LANDSCAPE/OPEN SPACE

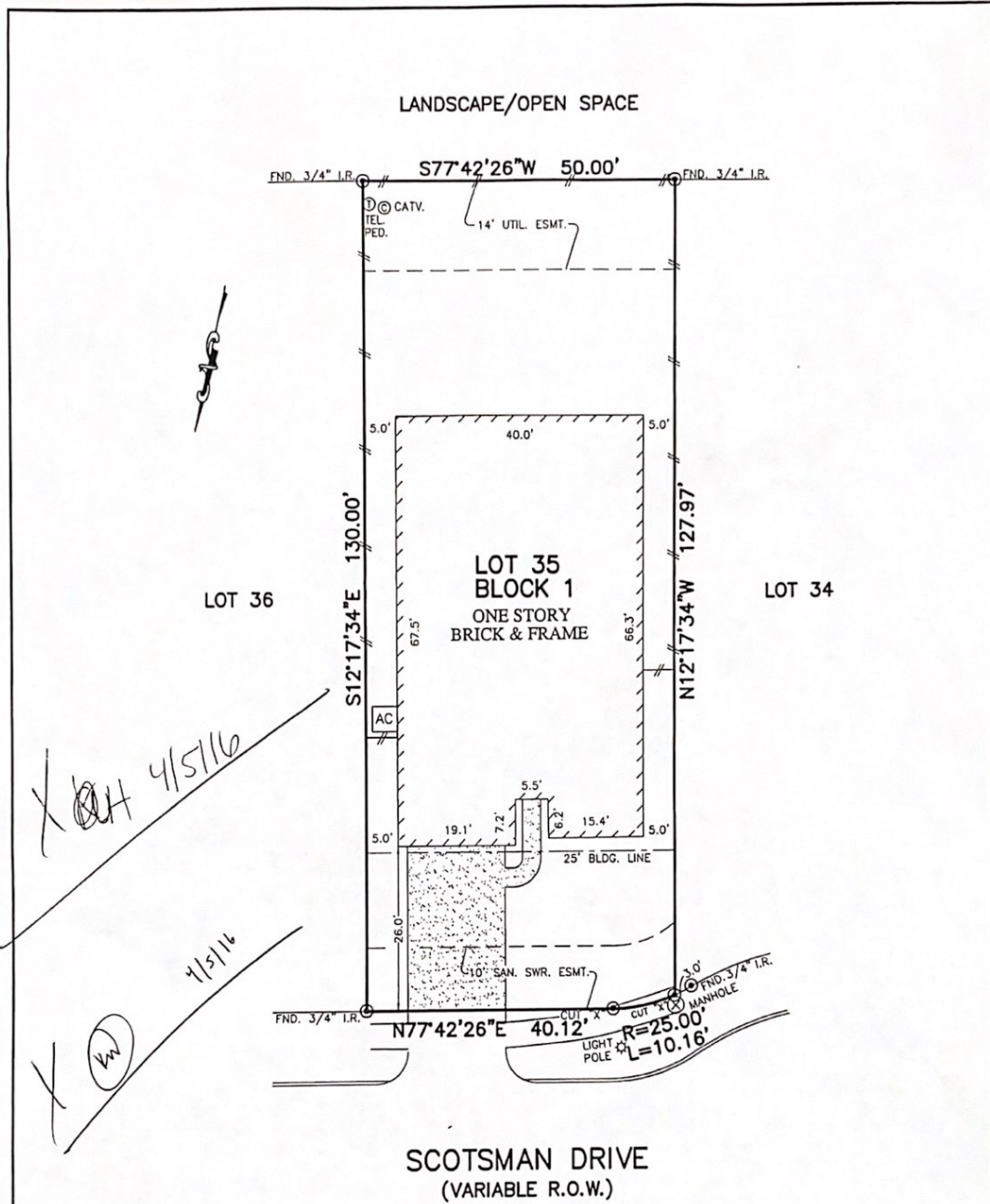

SCOTSMAN DRIVE
(VARIABLE R.O.W.)

NOTES:

1. ALL BEARINGS SHOWN HEREON ARE BASED ON THE RECORDED PLAT.
2. SURVEYOR HAS NOT ABSTRACTED THE SUBJECT PROPERTY. ABSTRACTING BY TITLE COMPANY ONLY. THERE MAY BE EASEMENTS, RESTRICTIONS AND OTHER MATTERS OF RECORD NOT SHOWN HEREON.

© 2015, ALLPOINTS SERVICES, CORP., All Rights Reserved. This original work is protected under copyrights laws, Title 17 U.S. Code Sections 101 & 102. All violators will be prosecuted to the extent of the law. This survey is being provided solely for the use of the recipients and no license has been created, express or implied, to copy the survey except as is necessary in conjunction with the original transaction, which shall take place within ninety (90) days from the date adjacent to the signature line herein.

FLOOD MAP:

THIS PROPERTY LIES IN ZONE "X" AS DEPICTED ON COMMUNITY PANEL No. 48201 C 0585 L, DATED: 06-18-07

THIS INFORMATION IS BASED ON GRAPHIC PLOTTING. WE DO NOT ASSUME RESPONSIBILITY FOR EXACT DETERMINATION

PLAT OF SURVEY

SCALE: 1" = 20'

FOR: DRHORTON
ADDRESS: 23835 SCOTSMAN DRIVE
ALLPOINTS JOB #: DR105237 CM
G.F.:



ALLPOINTS SERVICES CORP
PHONE: 713-468-7707
T.B.P.L.S. FIRM NO. 10122600

LOT 35, BLOCK 1,
VENTANA LAKES, SECTION 7,
FILM CODE NO. 674349, MAP RECORDS,
HARRIS COUNTY, TEXAS

I HEREBY CERTIFY THAT THIS PLAT REPRESENTS THE RESULTS OF A SURVEY MADE ON THE GROUND, ON THE 18TH DAY OF DECEMBER, 2015.

Steven P. Brister

