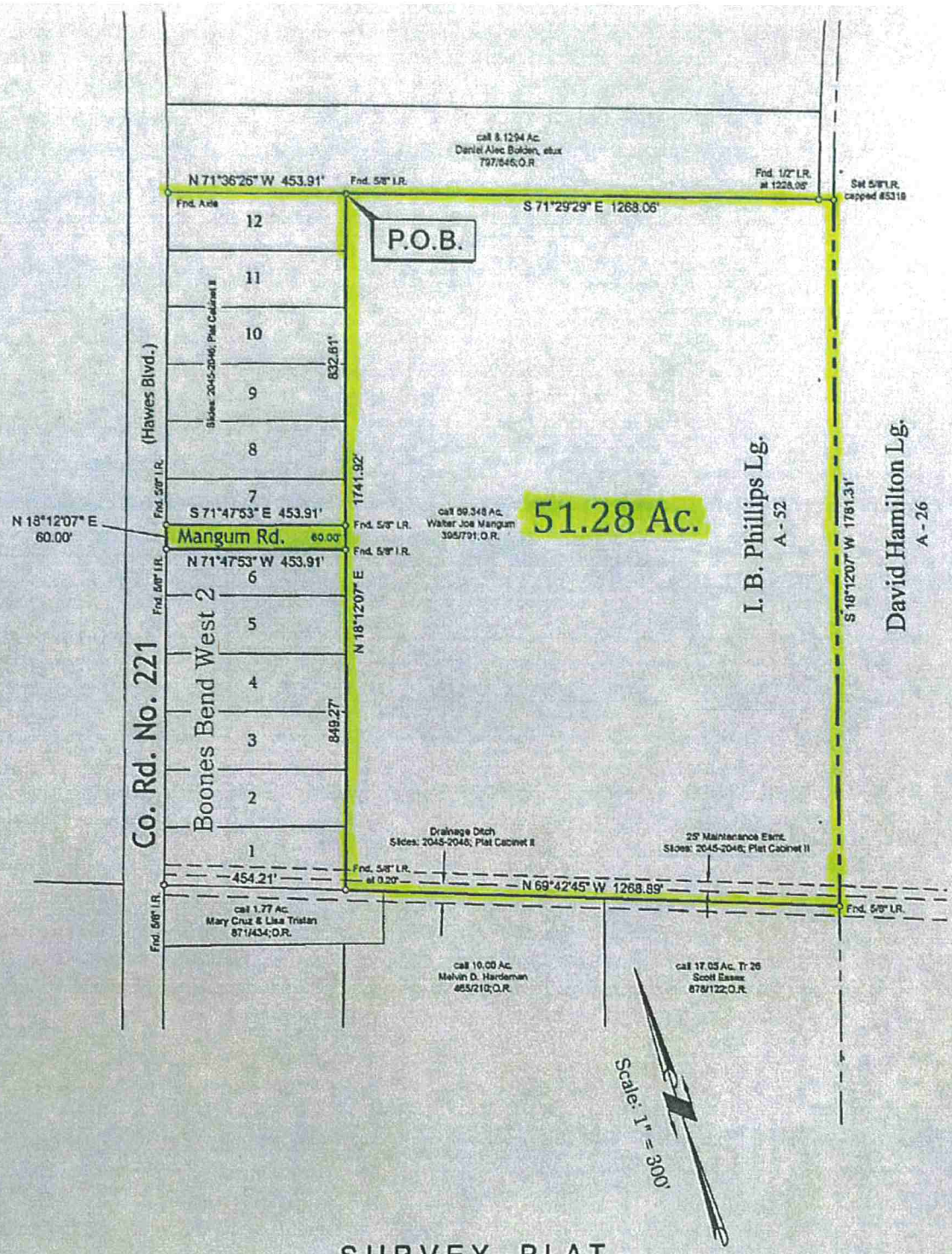

SURVEY PLAT

A 51.28 AC. TRACT OF LAND AND 60 FT. MANGUM ROAD, SITUATED IN THE I.B. PHILLIPS LEAGUE, ABSTRACT NO. 52, WHARTON COUNTY, TEXAS:

SAID 51.28 AC. TRACT BEING A PORTION OF THAT CERTAIN CALLED 69.348 AC. TRACT OF LAND CONVEYED FROM HUGH RUST HAWES, III AND SHERRILL HAWES ADAMS TO WALTER JOE MANGUM IN DEED DATED DECEMBER 29, 2000, RECORDED IN VOLUME 395, PAGE 791, OF THE WHARTON COUNTY DEED RECORDS;

SAID MANGUM ROAD BEING SHOWN ON SUBDIVISION PLAT OF *BOONES BEND WEST 2*, RECORDED AT SLIDES: 2045-46; PLAT CABINET II RECORDS,

SAID 51.28 AC. TRACT BEING MORE PARTICULARLY DESCRIBED BY METES AND BOUNDS ATTACHED.

Dated: June 6, 2013

STATE OF TEXAS
REGISTERED
ROBERT W. KOLACNY
5319
PROFESSIONAL
LAND SURVEYOR

Robert W. Kolacny
Registered Professional Land Surveyor No. 5319
Ph. (979) 532-8056 Fax (979) 532-0342

FILE: 51.28 Ac Mangum.dwg
PROJECT: W:\Hungerford\Rural\Caprock
CRD: Crock.CRD
BY: PVA

Robert Kolacny & Assoc. LLC
- Registered Professional Land Surveyors -
140 S. Houston St. - Wharton, TX 77488
OFFICE (979) 532-8056 - FAX (979) 532-0342