

H & M SURVEYING & ASSOCIATES, INC.

TEL: (713) 534-1300
 (713) 534-8360

Firm Reg. No. 10005300

P.O. BOX 98068
 HOUSTON, TEXAS 77249-7702

1953: Bartells to AOG: HAY, Halfinatal, Clester

1983: Norris to Kinard (also 9447365 = David LeBrown to Wm. Norris)
 (also 800000: Porter, Gray, Spear to D.L. Brown)

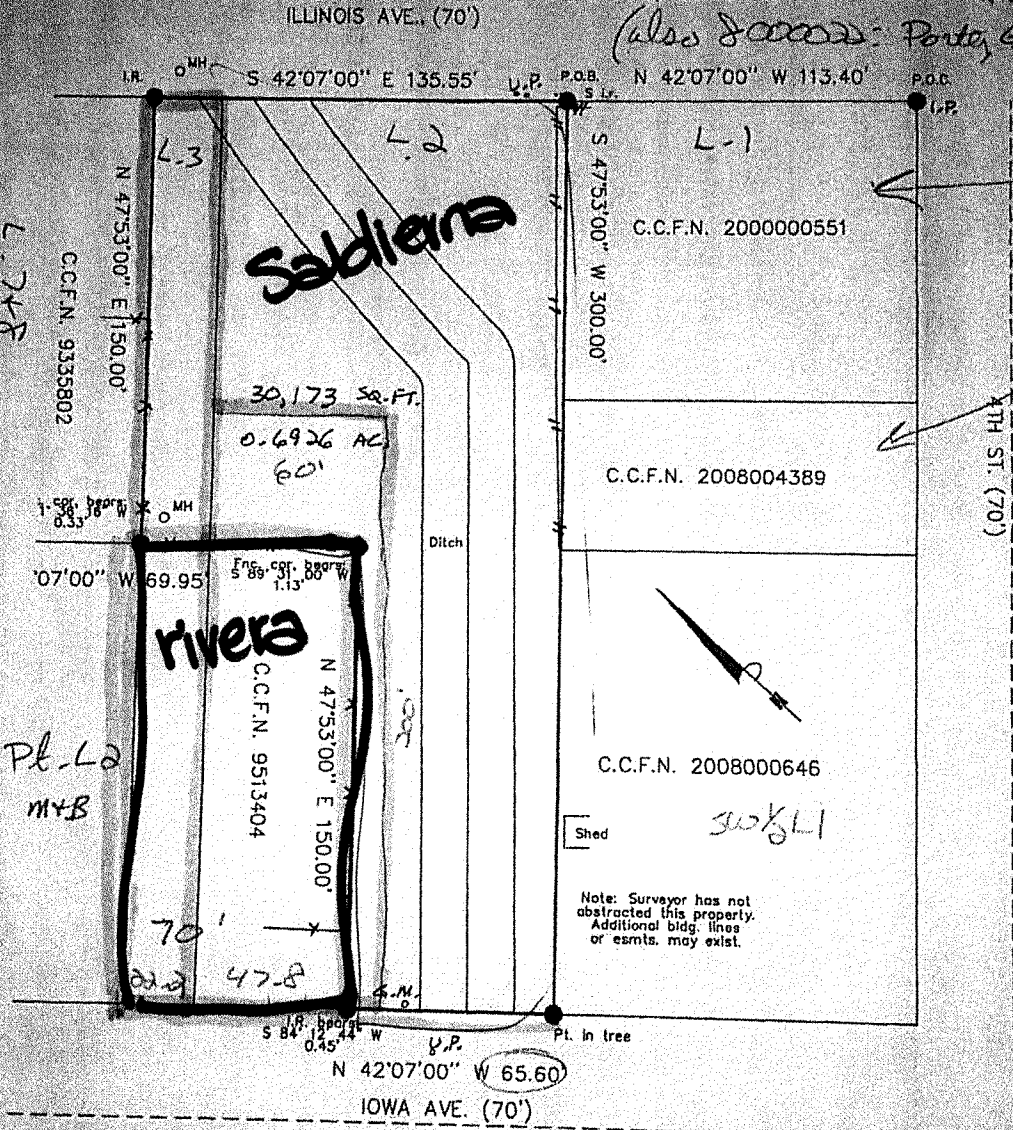

L-3
 B. 43
 L-3
 C.C.F.N. 9336802

Pl. L-2
 M+B

NW 1/4 L-1
 STE
 V. 997
 P. 154

W. 50' of
 NE 1/4 L-1

Note: Surveyor has not abstracted this property. Additional bldg. lines or esmts. may exist.

the above plat is a true representation of a survey made on the ground under my supervision of
 2+3 Block 23444 in RESUBD. OF BLOCKS 33 & 44
238 17 in LEAGUE CITY TOWNSITE
 Vol. 6 Page 46 of the MAP Records of GALVESTON County, Texas
 Survey, Abstract No. _____
 Date 12-14-2017 FB# _____
 Source PLAT Scale 1"=50' Job No. _____
 is located in flood insurance rate map zone X

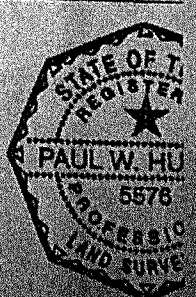

Blaine Plutger
 Pauline Gray
 Dwight
 Pink

