

MAP OF SURVEY OF  
SUBDIVISION OF LOT NO. 2  
H.T. & B. R.R. CO. SURVEY - SEC. 11

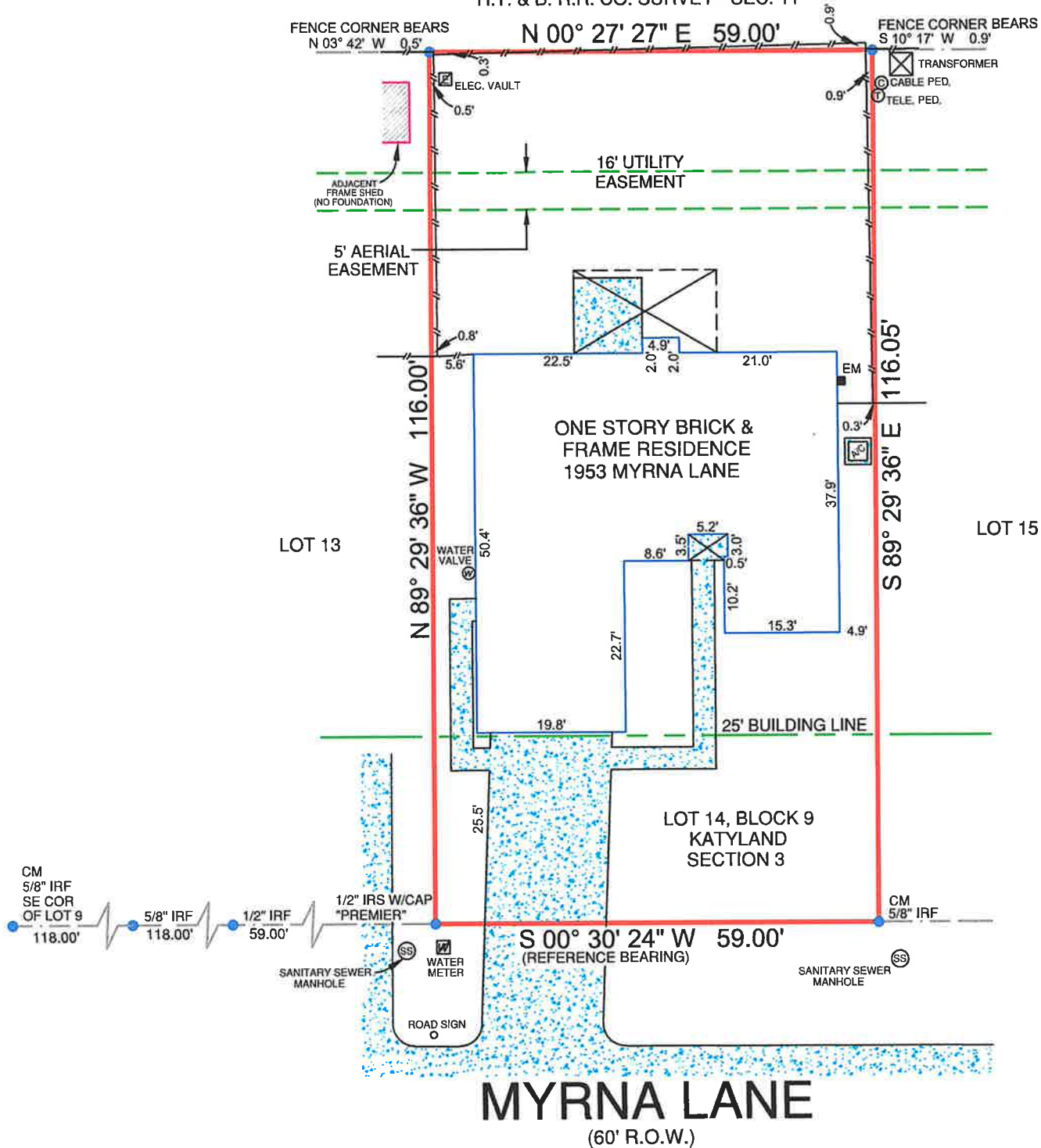

**LEGEND:**

—*—*—	WIRE FENCE	ASPHALT =	
—o—o—	CHAINLINK FENCE	CONCRETE =	
—□—□—	WROUGHT IRON FENCE	GRAVEL =	
—//—//—	WOOD FENCE	TILE =	
—v—v—	VINYL FENCE	WOOD =	
—E—E—	ELECTRIC LINE	BRICK =	
GM	GAS METER	STONE =	
EM	ELECTRIC METER	(WOOD) RAILROAD TIE =	
IPF	IRON PIPE FOUND		
IRF	IRON ROD FOUND		
IRS	IRON ROD SET		
CM	CONTROLLING MONUMENT		

**NOTES:**  
BEARINGS ARE BASED ON THE RECORDED PLAT.  
THE PROPERTY IS AFFECTED BY THE FOLLOWING:  
(10a)-AGREEMENT, C.F. NO. F202063, R.P.R.H.C.T.  
BUILDING LINES AND EASEMENTS ARE BASED ON THE RECORDED PLAT UNLESS OTHERWISE NOTED.

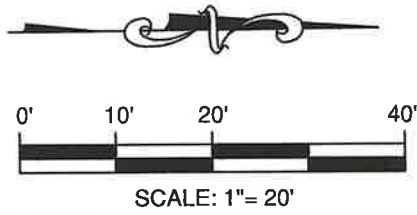

**LEGAL DESCRIPTION:**  
BEING LOT 14, BLOCK 9, KATYLAND, SECTION 3, A SUBDIVISION IN HARRIS COUNTY, TEXAS, ACCORDING TO THE MAP OR PLAT RECORDED IN VOLUME 241, PAGE 124, OF THE MAP RECORDS OF HARRIS COUNTY, TEXAS.

**SURVEYOR'S CERTIFICATION:**  
THIS IS TO CERTIFY THAT ON THIS DATE A SURVEY WAS MADE ON THE GROUND, UNDER MY SUPERVISION AND REFLECTS A TRUE AND CORRECT REPRESENTATION OF THE DIMENSIONS AND CALLS OF PROPERTY LINES AND LOCATION AND TYPE OF IMPROVEMENTS. THERE ARE NO VISIBLE AND APPARENT EASEMENTS, CONFLICTS, INTRUSIONS OR PROTRUSIONS, EXCEPT AS SHOWN. THIS SURVEY IS NOT TO BE USED FOR CONSTRUCTION PURPOSES AND IS FOR THE EXCLUSIVE USE OF THE HEREOF NAMED PURCHASER, MORTGAGE COMPANY, AND TITLE COMPANY ONLY AND THIS SURVEY IS MADE PURSUANT TO THAT CERTAIN TITLE COMMITMENT UNDER THE GF NUMBER SHOWN HEREOF, PROVIDED BY THE TITLE COMPANY NAMED HEREOF AND THAT THIS DATE, THE EASEMENTS, RIGHTS-OF-WAY, OR OTHER LOCATABLE MATTERS OF RECORD THAT THE UNDERSIGNED HAS KNOWLEDGE OR HAS BEEN ADVISED ARE AS SHOWN OR NOTED HEREOF. THIS SURVEY IS SUBJECT TO ANY AND ALL COVENANTS AND RESTRICTIONS PERTAINING TO THE RECORDED PLAT REFERENCED HEREOF.

GF. NO.	17-01073
BORROWER	CAITLYN CASSITY AND GLENN CASSITY JR.
TECH	AV
FIELD	CS

**FLOOD INFORMATION:**  
THE SUBJECT PROPERTY DOES NOT APPEAR TO LIE WITHIN THE LIMITS OF A 100-YEAR FLOOD HAZARD ZONE ACCORDING TO THE MAP PUBLISHED BY THE FEDERAL EMERGENCY MANAGEMENT AGENCY, AND HAS A ZONE "X" RATING AS SHOWN BY MAP NO. 48473C0375 E, DATED FEBRUARY 18, 2009.

DATE: 08/01/17 JOB NO.: 17-06250  
FIELD: 08/01/17

1953 MYRNA LANE, KATY, TX 77493  
LOT 14, BLOCK 9, KATYLAND, SECTION 3



**MONARCH**  
TITLE OF TEXAS

DATE: \_\_\_\_\_  
ACCEPTED BY: \_\_\_\_\_  
\_\_\_\_\_



*Premier*  
Surveying LLC  
5700 W. Plano Parkway  
Suite 2700  
Plano, Texas 75093  
Office: 972-612-3601  
Fax: 972-964-7021  
Firm Registration No. 10146200