



1915 Bradshaw Street

Lot Two (2), in Block One (1), of EAST 20TH STREET ADDITION, AMENDING PLAT NO. 1, a subdivision in Harris County, Texas, according to the Map or Plat thereof recorded under Film Code No. 570030, of the Map Records of Harris County, Texas.



- LEGEND**
- 1/2" ROD FOUND
 - ⊗ 1/2" ROD SET
 - 1" PIPE FOUND
 - ⊗ "x" FOUND/SET
 - ⊗ 5/8" ROD FOUND
 - ◆ POINT FOR CORNER
 - FENCE POST FOR CORNER
 - CM CONTROLLING MONUMENT
 - AC AIR CONDITIONER
 - PE POOL EQUIPMENT
 - TE TRANSFORMER PAD
 - COLUMN
 - POWER POLE
 - ▲ UNDERGROUND ELECTRIC
 - △ OVERHEAD ELECTRIC
 - OHP— OVERHEAD ELECTRIC POWER
 - OES— OVERHEAD ELECTRIC SERVICE
 - CHAIN LINK
 - WOOD FENCE 0.5' WIDE TYPICAL
 - IRON FENCE
 - X— BARBED WIRE
 - DOUBLE SIDED WOOD FENCE
 - /// EDGE OF ASPHALT
 - /// EDGE OF GRAVEL
 - ▨ CONCRETE
 - ▨ COVERED AREA
 - ▨ BRICK
 - ▨ STONE

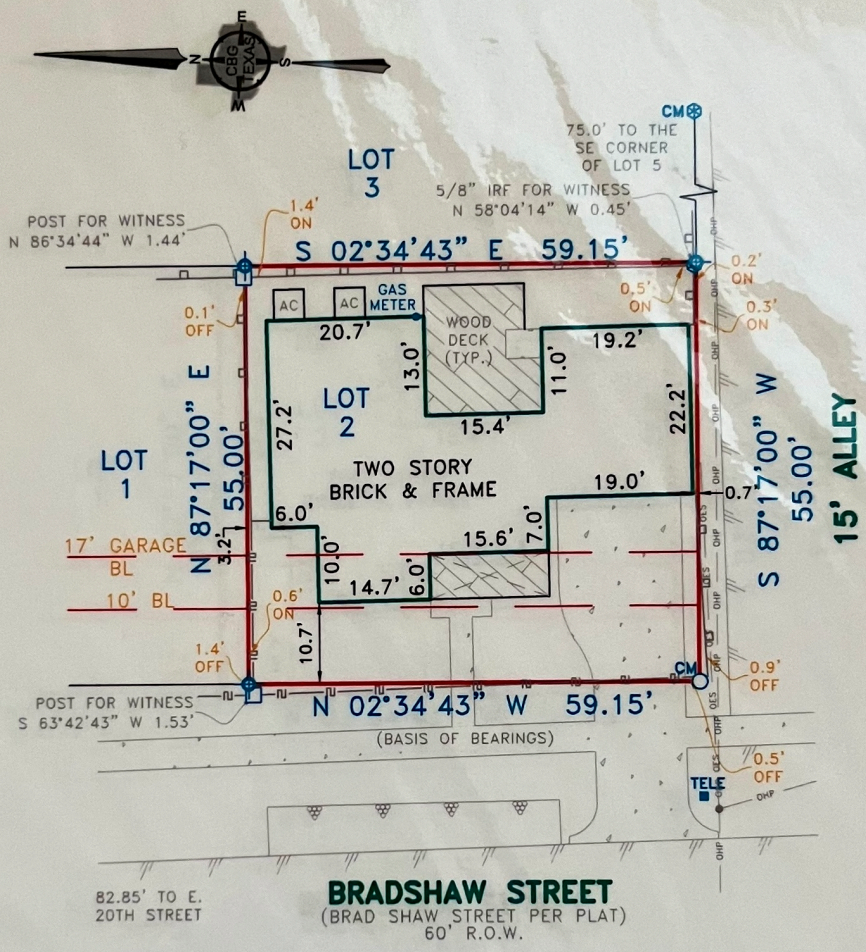

EXCEPTIONS:

NOTE: PROPERTY SUBJECT TO TERMS, CONDITIONS, AND EASEMENTS CONTAINED IN INSTRUMENTS RECORDED IN FC# 556272, 570030, CF# X658495, Y044246, Y237892

Accepted by: _____
Date: _____
Purchaser _____
Purchaser _____

NOTES:
NOTE: BEARINGS, EASEMENTS AND BUILDING LINES ARE BY RECORDED PLAT UNLESS OTHERWISE NOTED.
FLOOD NOTE: According to the F.I.R.M. No. 48201C0670M, this property does lie in Zone X and DOES NOT lie within the 100 year flood zone.

This survey is made in conjunction with the information provided by Old Republic National Title Insurance Company. Use of this survey by any other parties and/or for other purposes shall be at user's own risk and any loss resulting from other use shall not be the responsibility of the undersigned. This is to certify that I have on this date made a careful and accurate survey on the ground of the subject property. The plat hereon is a correct and accurate representation of the property lines and dimensions are as indicated; location and type of buildings are as shown; and EXCEPT AS SHOWN, there are no visible and apparent encroachments or protrusions on the ground.

Drawn By: JM/Larry
Scale: 1" = 20'
Date: 11-17-2020

GF No.: 20012518
Job No. 2022342

CBG
SURVEYING TEXAS LLC
PROFESSIONAL LAND SURVEYORS
D.W. - Houston - East Texas - Austin - San Antonio

419 Century Plaza Dr., Ste. 210
Houston, TX 77073
P 281.443.9288
F 281.443.9224
Firm No. 10194280
www.cbgtllc.com

STATE OF TEXAS
REGISTERED
TODD FINCHER
5633
PROFESSIONAL LAND SURVEYOR
NO. 5633