

LOT 5

LOT 6

LOT 7

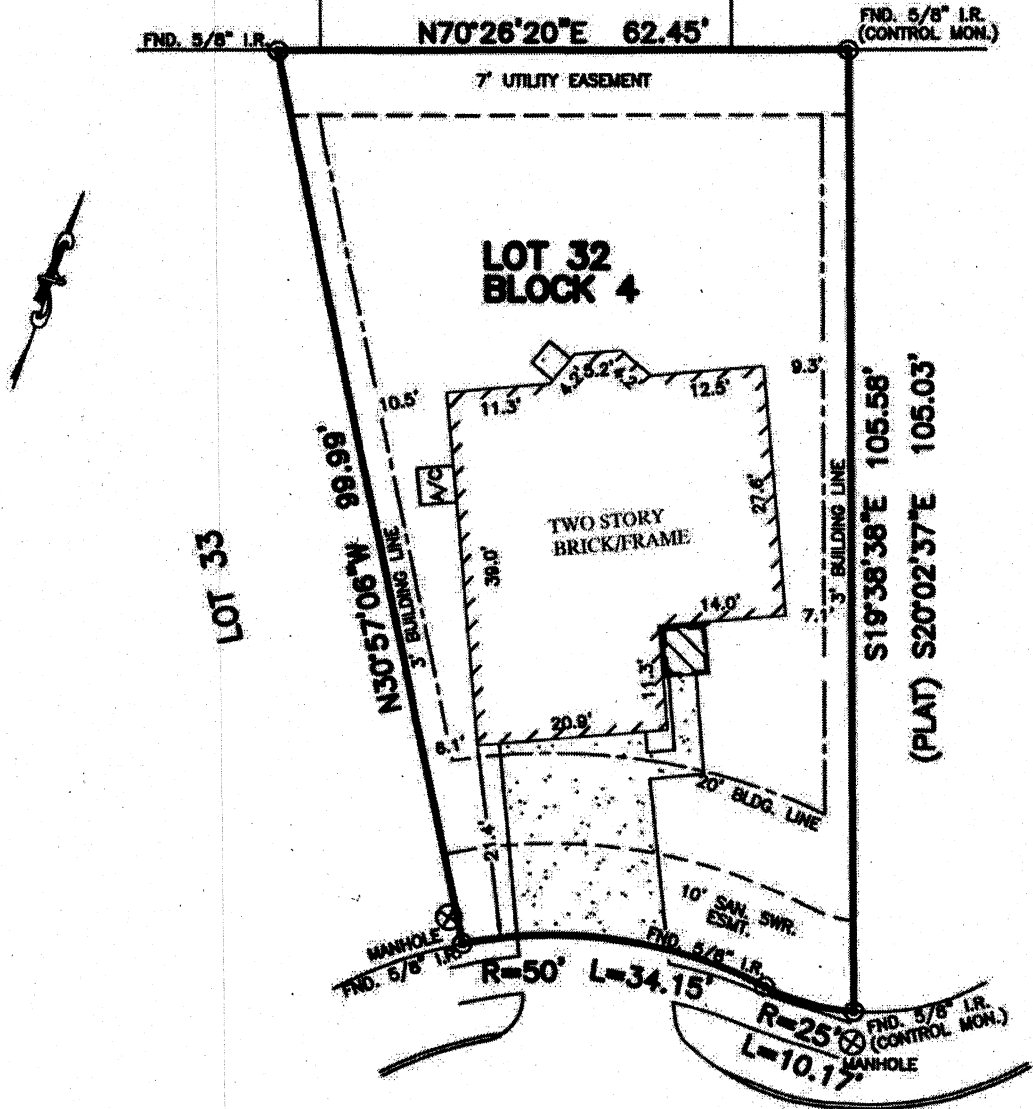

**GRACEFUL PATH WAY**  
(50' R.O.W.)

*Jm*  
*gr*

**NOTES:**

1. ALL BEARINGS SHOWN HEREON ARE BASED ON THE RECORDED PLAT.
2. SUBJECT TO APPLICABLE RESTRICTIVE COVENANTS LISTED IN ITEM No.1, SCHEDULE "B" OF TITLE COMMITMENT ISSUED BY TITLE RESOURCES GUARANTY Co. UNDER G.F. No. PT1107395
3. BUILDING LINES (3' SIDES) PER C.F. No. 2009114048.
4. AGREEMENT FOR UNDERGROUND/OVERHEAD ELECTRIC SERVICE PER C.F. No. 2010013584.

**PLAT OF SURVEY**  
SCALE: 1" = 20'

**FLOOD MAP:**  
THIS PROPERTY LIES IN ZONE "X"  
AS DEPICTED ON COMMUNITY PANEL  
No. 48339 C 0685 F, EFFECTIVE DATE: 12-19-96  
THIS INFORMATION IS BASED ON GRAPHIC PLOTTING.  
WE DO NOT ASSUME RESPONSIBILITY FOR EXACT  
DETERMINATION.

© 2011, ALLPOINTS SERVICES, CORP. All Rights Reserved. This original work is protected under copyright laws, Title 17 U.S. Code Sections 101 & 102. All violators will be prosecuted to the extent of the law. This survey is being provided solely for the use of the recipients and no license has been created, express or implied, to copy this survey except as is necessary in conjunction with the original transaction.

FOR: JOSEPH MARK ROLLINS  
GINA D. ROLLINS  
ADDRESS: 29405 GRACEFUL  
PATH WAY  
ALLPOINTS JOB #: LL36753 CG  
G.F.: PT1107395

**LOT 32, BLOCK 4,  
FOREST VILLAGE, SECTION 4,  
CAB. "Z", SHT. 1724-1726, MAP RECORDS,  
MONTGOMERY COUNTY, TEXAS**

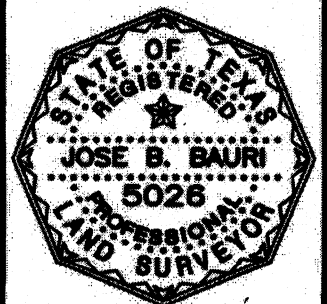

I HEREBY CERTIFY THAT THIS PLAT REPRESENTS THE RESULTS OF A SURVEY MADE ON THE GROUND, ON THE 14TH DAY OF SEPTEMBER, 2011.

*Jose B. Bauri*

**ALLPOINTS SERVICES CORP.**  
PHONE: 713-468-7707  
FAX: 713-627-1861