

SCALE 1" = 20'

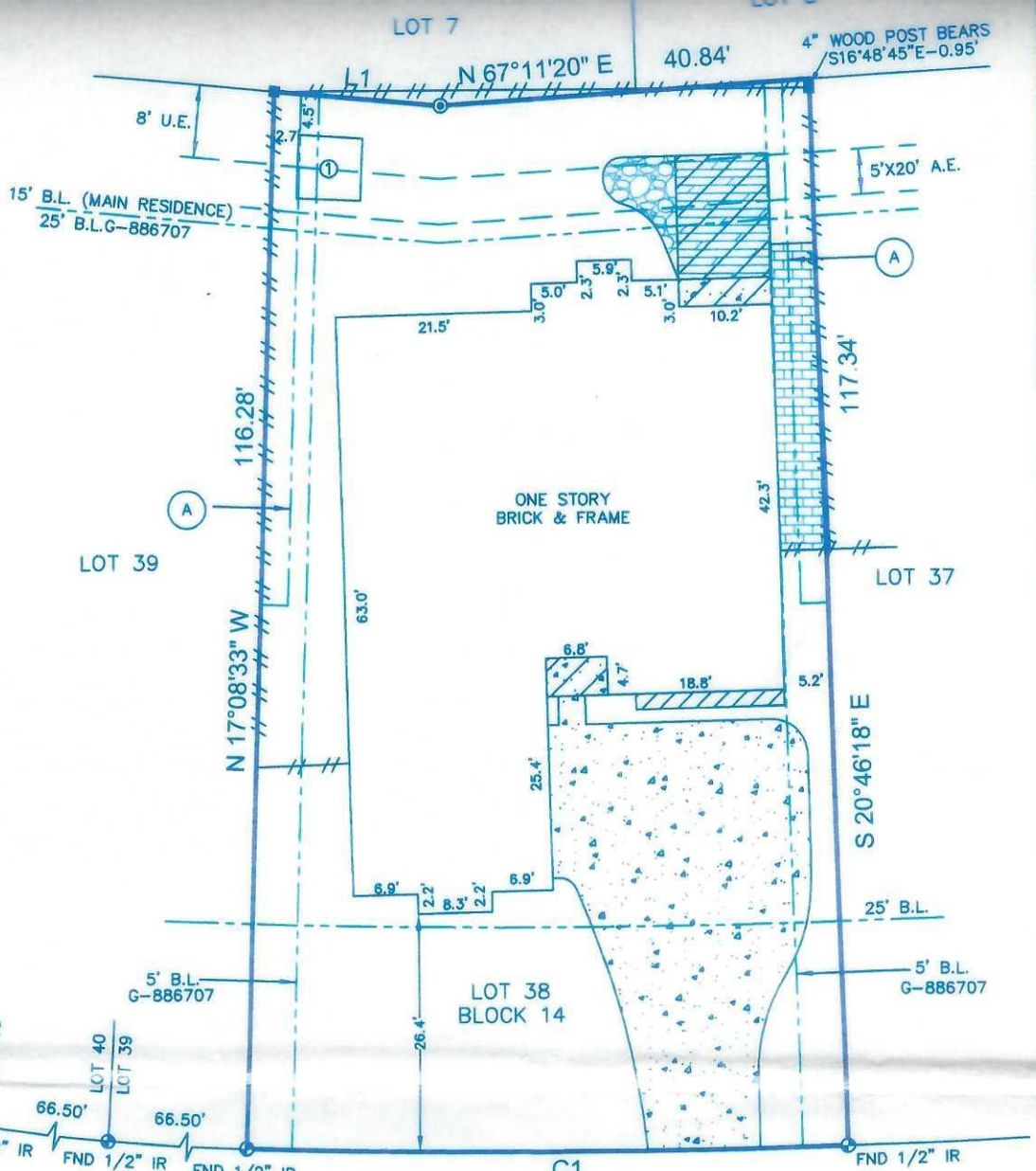

**LEGEND**

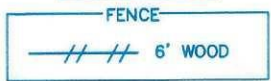

- CONCRETE
- COVERED CONCRETE
- COVERED WOOD DECK
- BRICK
- STONE
- 7' X 7' FRAME SHED ON CONC.
- 3' B.L. FOR DETACHED GARAGE, 60' FROM FRONT LINE, G-886707.

- 2' BRICK WALL
- CONTROL MONUMENT
- SET 1/2" IR CAPPED "SURVEY 1"
- 4" WOOD POST

LINE	BEARING	DISTANCE
L1	N 76°16'21" E	18.42'

CURVE	RADIUS	LENGTH	CHORD BEARING	CHORD
C1	1050.00'	66.50'	S 71°02'45" W	66.49'

NOTE: RESTRICTIVE COVENANTS AS RECORDED IN VOL. 300, PG. 149 M.R. & C.F. NOS. G-886707 AND X540402.  
 NOTE: AN AGREEMENT WITH H.L. & P. AS RECORDED IN G-957905.  
 NOTE: AN AGREEMENT FOR CABLE TV INSTALLATION WITH HARRIS COUNTY CABLEVISION, INC, DUNN-ROGERS COMPANY AND TEXAS CENTRAL MORTGAGE CO. AS RECORDED IN C.F. NO. G-994194  
 NOTE: NO AERIAL EASEMENT ENCROACHMENTS.

<b>BUYER</b> BRANDT OWENS AND JAMIE OWENS	<b>PROPERTY ADDRESS</b> 3635 BECKETT RIDGE DRIVE
--	---

**DESCRIBED PROPERTY**

**LOT 38, IN BLOCK 14, OF ATASCOCITA FOREST, SECTION 9, AN ADDITION IN HARRIS COUNTY, TEXAS, ACCORDING TO THE MAP OR PLAT THEREOF RECORDED IN VOLUME 300, PAGE 149, OF THE MAP RECORDS OF HARRIS COUNTY, TEXAS.**

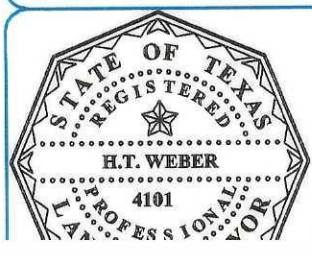

I do hereby certify that this survey was this day made on the ground of the property legally described hereon, (or on the attached sheet), is correct, and there are no encroachments except as shown, and was done by me or under my supervision, and conforms to or exceeds the current standards as adopted by the Texas Board of Professional Land Surveying.

*H.T. Weber*

SUBJECT PROPERTY DOES NOT LIE IN A F.I.A. DESIGNATED FLOOD ZONE AS PER FLOOD MAP NO:

480287 48201C 0505 L 6-18-07 ZONE X

INVOICE#	47218	JOB#	4-90-08
G.F.#	0R11704R	DATE	4-10-08