



3415 Blue Candle Drive

Being Lot 21, Block 1, CANDLELIGHT HILLS, SECTION 5, an Addition in Harris County, Texas, according to the Map or Plat recorded in Volume 276, Page 147, Map Records of Harris County, Texas.



LEGEND

- 1/2" ROD FOUND
- ⊗ 1/2" ROD SET
- 1" PIPE FOUND
- ⊗ "X" FOUND/SET
- ⊗ 5/8" ROD FOUND
- ◆ POINT FOR CORNER
- FENCE POST FOR CORNER
- CM CONTROLLING MONUMENT
- AC AIR CONDITIONER
- PE POOL EQUIPMENT
- TE TRANSFORMER PAD
- COLUMN
- POWER POLE
- ▲ UNDERGROUND ELECTRIC
- △ OVERHEAD ELECTRIC
- OHP— OVERHEAD ELECTRIC POWER
- OES— OVERHEAD ELECTRIC SERVICE
- CHAIN LINK
- WOOD FENCE 0.5' WIDE TYPICAL
- ▭ IRON FENCE
- × BARBED WIRE
- DOUBLE SIDED WOOD FENCE
- EDGE OF ASPHALT
- EDGE OF GRAVEL
- CONCRETE
- COVERED AREA
- BRICK
- STONE

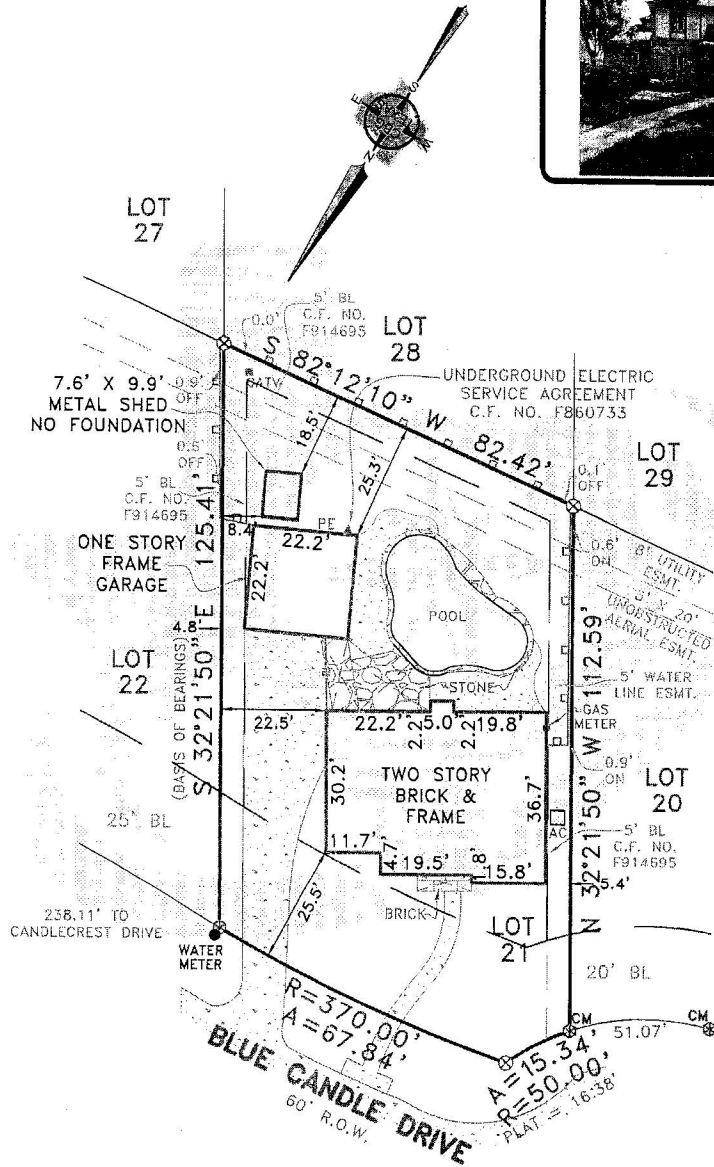

EXCEPTIONS:

NOTE: PROPERTY SUBJECT TO TERMS, CONDITIONS, AND EASEMENTS CONTAINED IN INSTRUMENTS RECORDED IN VOL. 276, PG. 147, C.F. NOS. F914695, G999728, L439935, L751147, U153598, V450883, V450884, V507755, W396667, 20090327936, 20120054914, 20120054915, 20120054916, 20120054917, 20120443530, 20120445001, 20120488728, 20130645616, 20140006129, 20160166051, 20160566813

NOTES:

NOTE: BEARINGS, EASEMENTS AND BUILDING LINES ARE BY RECORDED PLAT UNLESS OTHERWISE NOTED.

FLOOD NOTE: According to the F.I.R.M. No. 48201C0265M, this property does lie in Zone X and DOES NOT lie within the 100 year flood zone.

This survey is made in conjunction with the information provided by Capital Title Company. Use of this survey by any other parties and/or for other purposes shall be at user's own risk and any loss resulting from other use shall not be the responsibility of the undersigned. This is to certify that I have on this date made a careful and accurate survey on the ground of the subject property. The plat hereon is a correct and accurate representation of the property lines and dimensions as indicated; location and type of buildings are as shown; and EXCEPT AS SHOWN, there are no visible and apparent encroachments or protrusions on the ground.

Drawn By: JA
 Scale: 1" = 30'
 Date: 07/22/19
 GF No.: 19-428505-TW
 Job No.: 1914465

CBG
 SURVEYING TEXAS LLC
 12025 Shiloh Road, Ste. 240
 Dallas, TX 75228
 P 214.349.9485
 F 214.349.2216
 Firm No. 10168800
 www.cbgtllc.com

STATE OF TEXAS
 REGISTERED
 J.T. THOMPSON
 4604
 S.H. THOMPSON
 NO. 4604

Accepted by: *[Signature]*
 Date: 7-26-19
 Purchaser: *[Signature]*
 Purchaser