

SKETCH/AREA TABLE ADDENDUM

SUBJECT INFO

Property Address: 2239 Orange Blossom St
 City: San Antonio County: Bexar State: TX ZipCode: 78247
 Owner: Lao Zhixiang
 Client: Lao Zhixiang
 Name: John Sledge Date: 05/09/2023

SKETCH

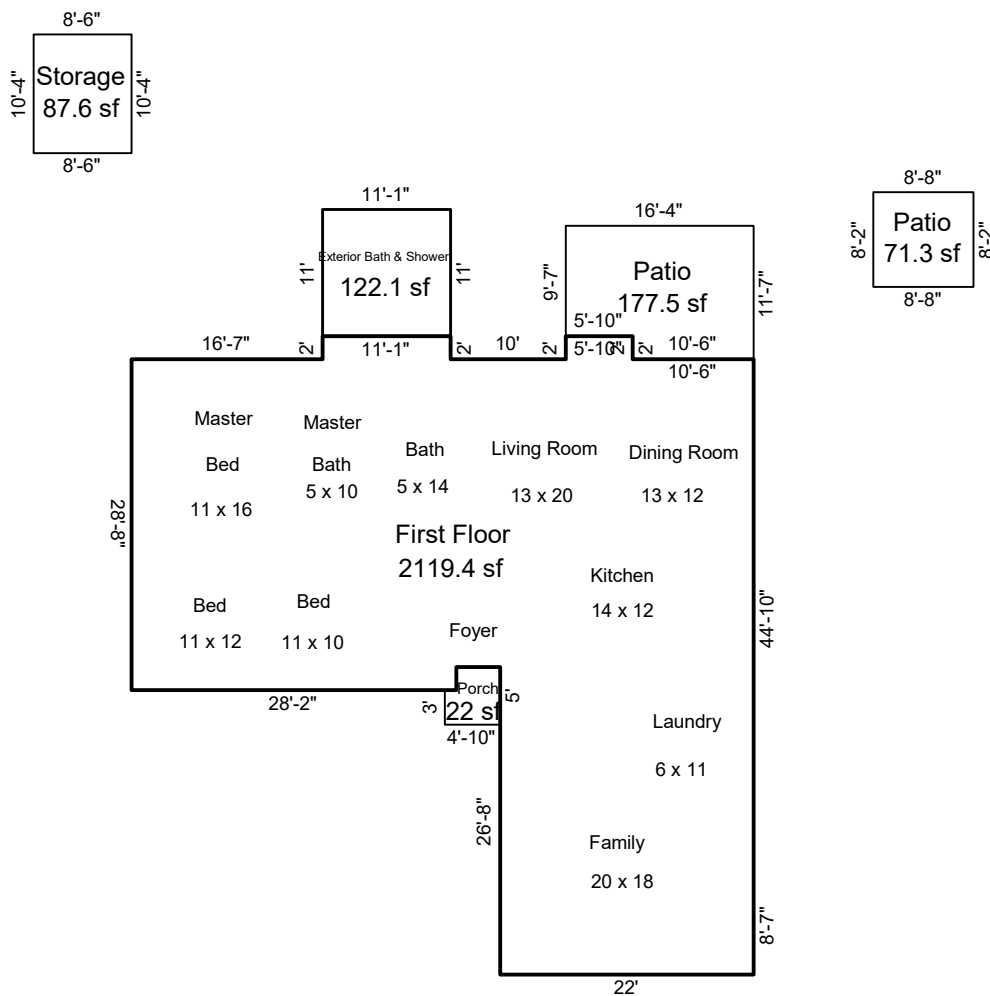

Sketch by ApexSketch

AREA CALCULATIONS SUMMARY

Code	Description	Factor	Net Size	Perimeter	Net Totals
GLA1	First Floor	1.0	2119.4	226.8	2119.4
OTH	Exterior Bath & S	1.0	122.1	44.2	122.1
P/P	Patio	1.0	71.3	33.8	
	Patio	1.0	177.5	55.8	
	Storage	1.0	87.6	37.6	
	Porch	1.0	22.0	19.6	358.4

COMMENT TABLE 1

COMMENT TABLE 2

COMMENT TABLE 3

Net LIVABLE cnt 1 (rounded) 2,119