

corrected copy

RABBS BAYOU 250' DRAINAGE RESERVE

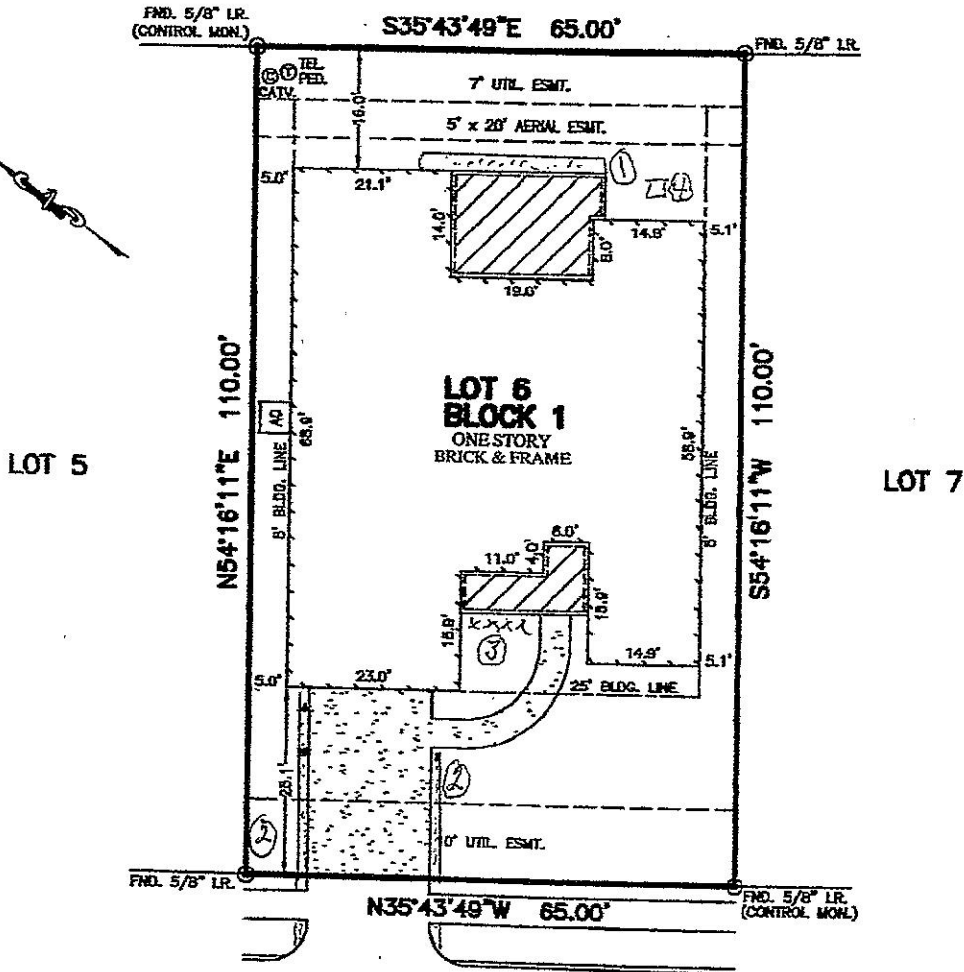

PERSIMMON GROVE (50' R.O.W.)

NOTES:

1. ALL BEARINGS SHOWN HEREON ARE BASED ON THE RECORDED PLAT.
2. THIS PLAT OF SURVEY WAS PREPARED WITHOUT BENEFIT OF A TITLE REPORT. THERE MAY BE EASEMENTS, BUILDING LINES & OTHER MATTERS OF RECORD NOT SHOWN HEREON.

PLAT OF SURVEY

SCALE: 1" = 20'

FLOOD MAP:

THIS PROPERTY LIES IN ZONE "X" AS DEPICTED ON COMMUNITY PANEL No. 48157 C 0240 J, EFFECTIVE DATE: 06-18-07

THIS INFORMATION IS BASED ON GRAPHIC PLATTING. WE DO NOT ASSUME RESPONSIBILITY FOR EXACT DETERMINATION

© 2012, ALLPOINTS SERVICES, CORP., All Rights Reserved. This original work is protected under copyright laws, Title 17 U.S. Code Sections 101 & 102. All violations will be prosecuted to the extent of the law. This survey is being provided solely for the use of the recipients and no license has been created, express or implied, to copy the survey except as is necessary in connection with the original transaction.

FOR: PULTE HOMES OF TEXAS
 ADDRESS: 2923 PERSIMMON GROVE
 ALLPOINTS JOB #: PH32078 JF
 G.R.:



ALLPOINTS SERVICES CORP
 PHONE: 713-468-7707
 FAX: 713-627-1861

LOT 6, BLOCK 1,
 DEL WEBB-RICHMOND, SECTION 1,
 REPLAT NO. 1
 PLAT No. 20110078, PLAT RECORDS,
 FORT BEND COUNTY, TEXAS.

I HEREBY CERTIFY THAT THIS PLAT REPRESENTS THE RESULTS OF A SURVEY MADE ON THE GROUND, ON THE 5th DAY OF JANUARY, 2012.

Jose B. Bauri

