

Shiloh Rd.

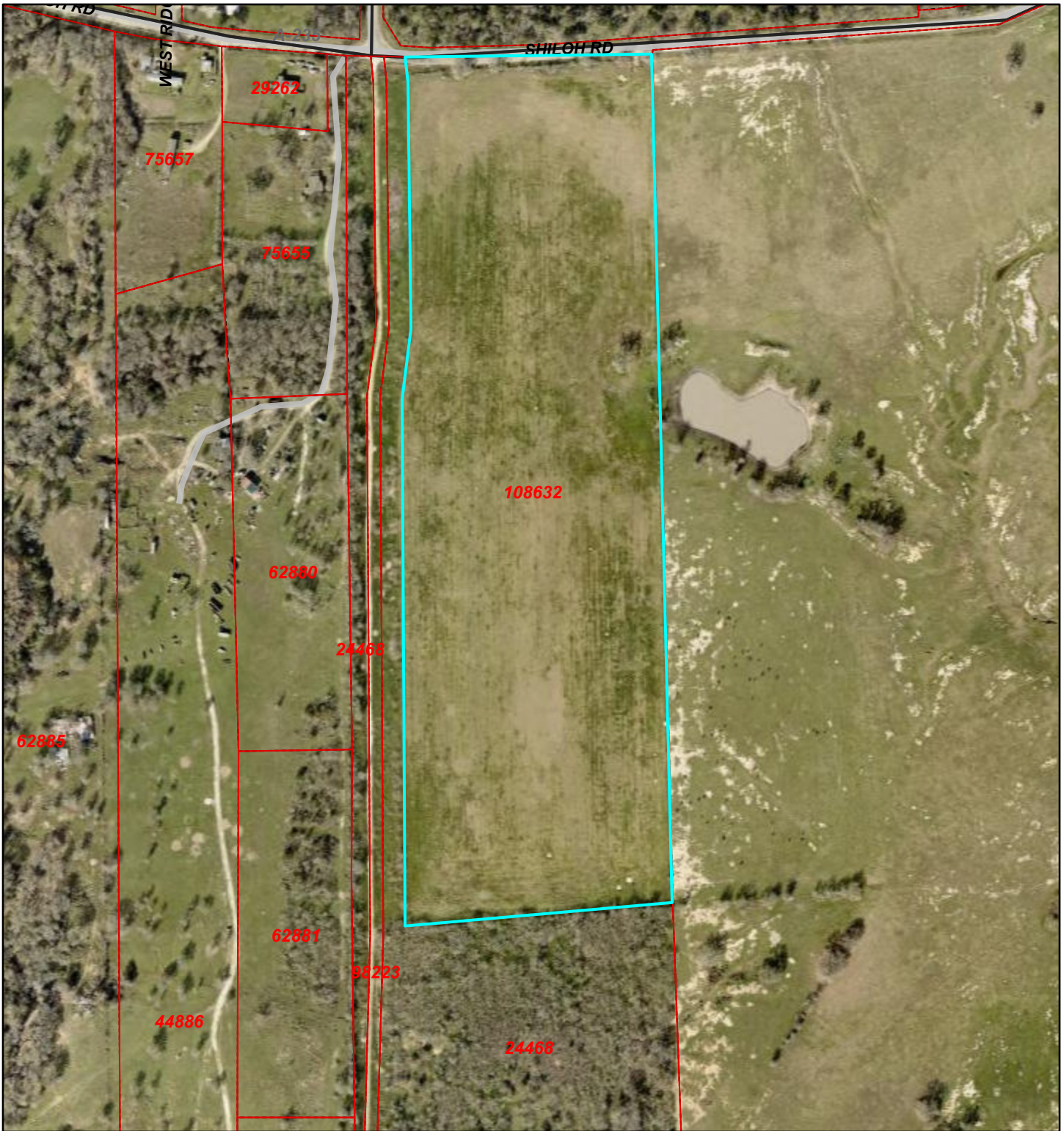

5/23/2024, 7:12:36 AM

-  Abstracts
-  Parcels
-  Lot Lines
-  Bastrop Roads

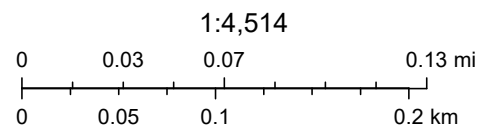

© OpenStreetMap (and) contributors, CC-BY-SA

Bastrop County Appraisal District, BIS Consulting - www.bisconsulting.com

Disclaimer: This product is for informational purposes only and has not been prepared for or be suitable for legal, engineering, or surveying purposes. It does not represent an on-the-ground survey