

H. & M. ENGINEERING CO. INC.

FIGURE 524-1688

P.O. BOX 36623
HOUSTON, TEXAS 77036-6623

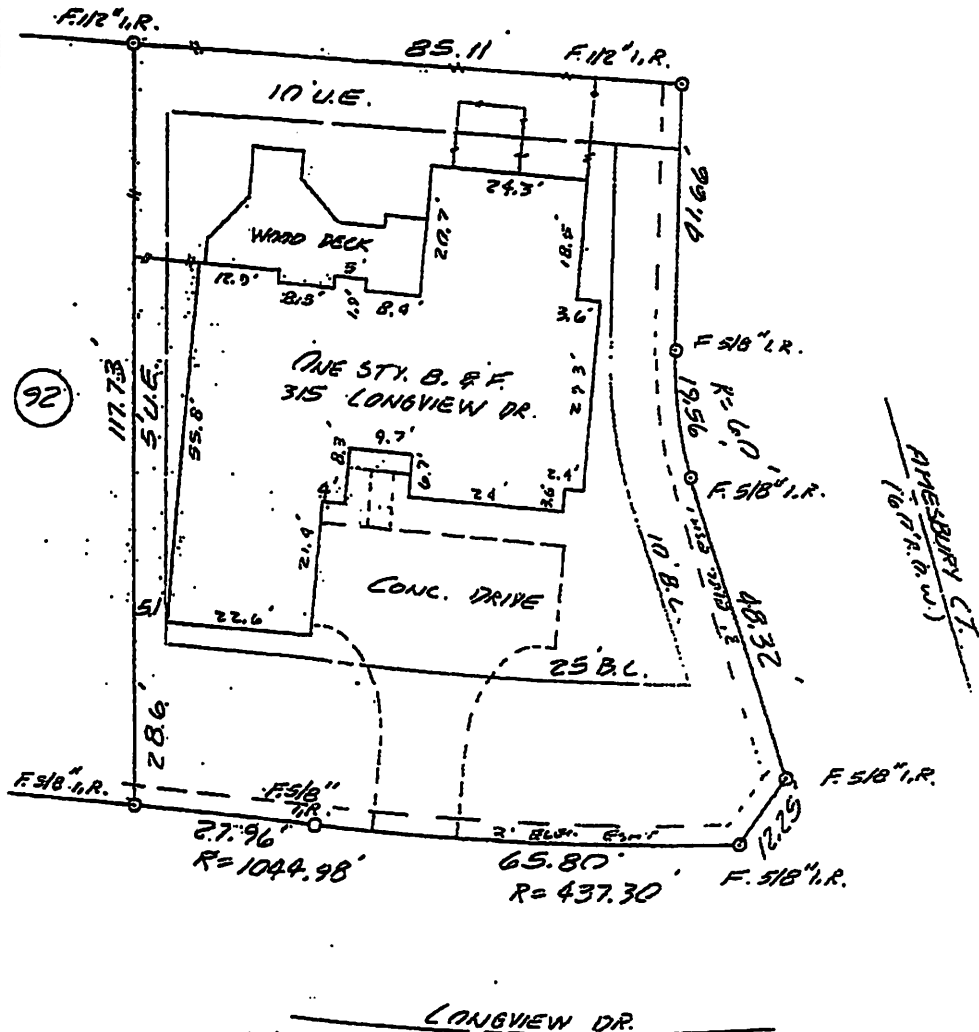

... by ...
...
481566 0005 B
Book C 1989

I certify that the above plat is a true representation of a survey made on the ground under my supervision of Lot 91 Block 2 in SUGAR CREEK SEC. 12 recorded in SLIDE P 819A Page of the Map Records of FT. BEND County, Texas and out of the WILLIAM STAFFORD 1/2 LG. Survey A-59. I further certify there are no encroachments unless shown and all buildings surveyed are within the lot boundaries.

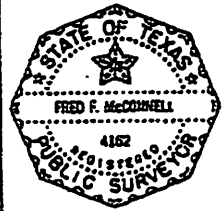

Owners MOE & ADELE KORENMAN
GFW 9187-C Date 6-10-87 9-15-87
Job# _____ Scale 1"=20' RB. 534-68

Handwritten signature and initials