

GF NO. 1247331332 STEWART TITLE
 ADDRESS: 7503 FALCON DRIVE
 BROOKSHIRE, TEXAS 77423
 BORROWER: MELISSA BRADLEY AND
 BOBBY PERRY III

LOT 52 PEREGRINE ESTATES, SECTION 1

A SUBDIVISION IN WALLER COUNTY, TEXAS
 ACCORDING TO THE MAP OR PLAT THEREOF RECORDED
 IN VOLUME 301, PAGE 197 OF THE DEED RECORDS
 OF WALLER COUNTY, TEXAS



THIS PROPERTY DOES NOT LIE WITHIN THE
 100 YEAR FLOOD PLAIN AS PER FIRM
 PANEL NO. 48473C 0275 E
 MAP REVISION: 02/18/2009
 ZONE X
 BASED ONLY ON VISUAL EXAMINATION OF MAPS.
 INACCURACIES OF TEMA MAPS PREVENT EXACT
 DETERMINATION WITHOUT DETAILED FIELD STUDY.

A SUBSURFACE INVESTIGATION
 WAS BEYOND THE SCOPE OF THIS SURVEY

D.C.L. = DIRECTIONAL CONTROL LINE
 RECORD BEARING: VOL. 301, PG. 197, WCDR

I HEREBY CERTIFY THAT THIS SURVEY WAS MADE
 ON THE GROUND, THAT THIS PLAT CORRECTLY
 REPRESENTS THE AND IS FOUND AT THE NO
 ENCROACHMENTS APPARENT ON THE RECORD
 EXCEPT AS SHOWN HEREON. THIS SURVEY IS
 CERTIFIED FOR THIS TRANSACTION ONLY AND
 ABSTRACTING TITLE PROVIDED IN THE ABOVE
 REFERENCED TITLE COMMITMENT WAS RELIED
 UPON IN PREPARATION OF THIS SURVEY.

JIMMY RAY JANECEK
 PROFESSIONAL LAND SURVEYOR
 NO. 5868
 JOB NO. 12-06193
 JUNE 20, 2012

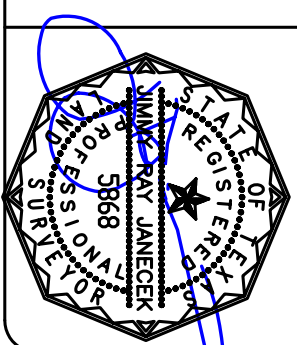

DRAWN BY: SV

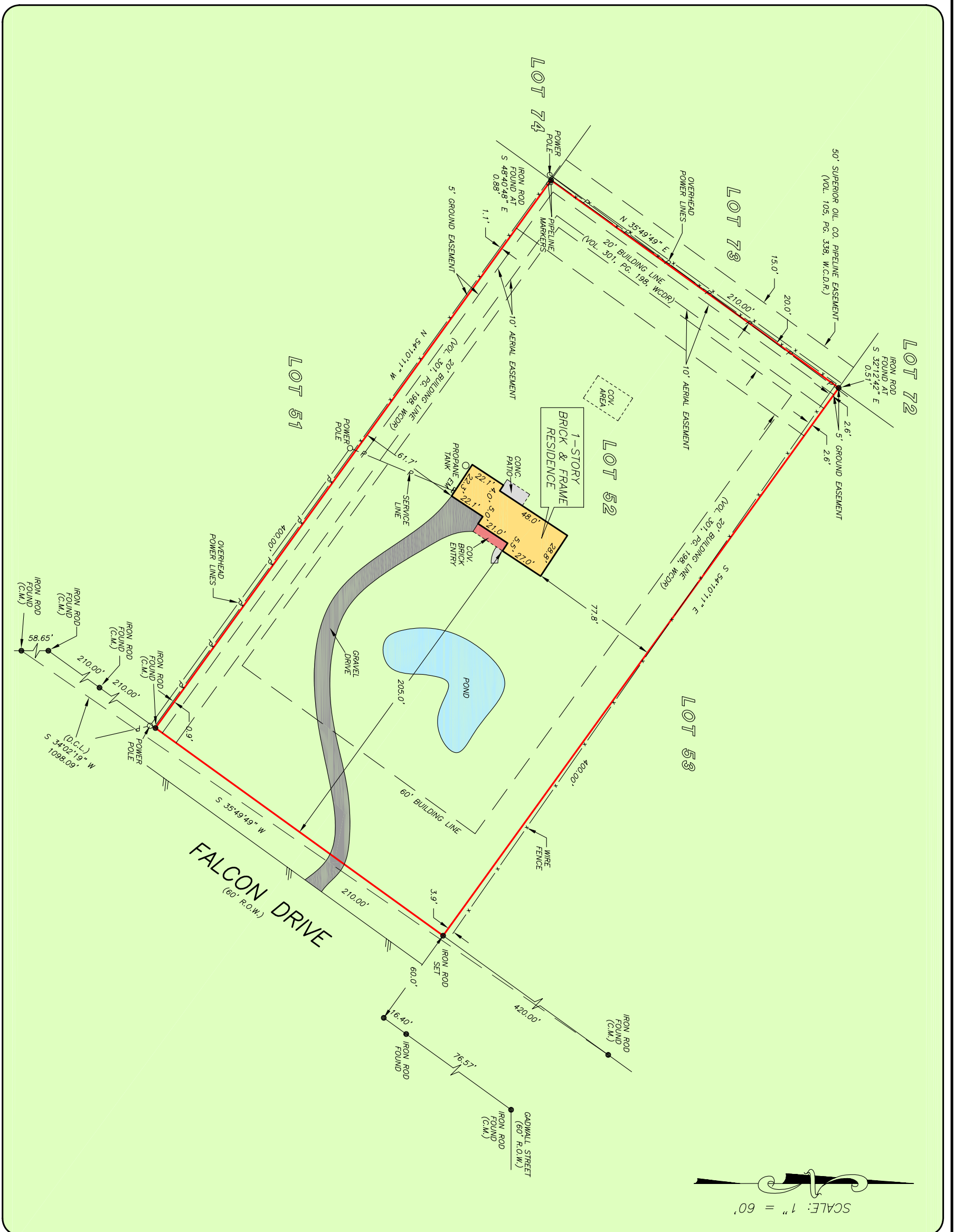

stewart
 title
 LAURIE ANDERSON
 866-721-5117



PRECISION
 surveyors

1-800-LANDSURVEY
 www.precisionsurveyors.com
 281-496-1586 FAX 281-496-1867
 950 TREADWELL STREET SUITE 150 HOUSTON, TEXAS 77079
 210-829-4941 FAX 210-829-1555
 1777 NE LOOP 410 SUITE 600 SAN ANTONIO, TEXAS 78217