

SCALE 1" = 100'

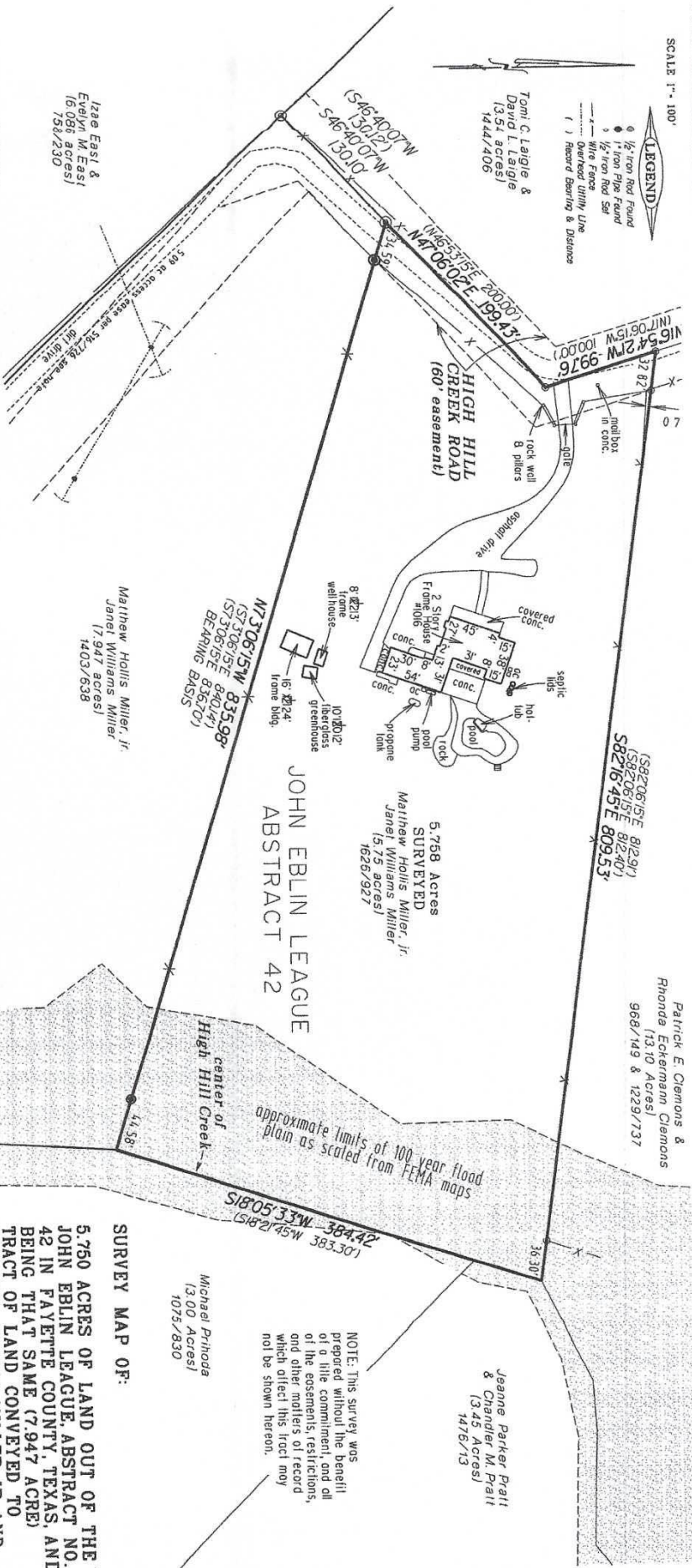

Tom C. Laigle & David L. Laigle (3.51 acres) 14.44/406

1298 East & Evelyn M. East (6.088 acres) 138/230



THE STATE OF TEXAS COUNTY OF FAYETTE

The undersigned does hereby certify that a survey was this day made on the ground of the property legally described hereon and is correct and that there are no boundary line conflicts, encroachments, shortages in area, overlapping of improvements, visible utility lines, or roads in place except as shown hereon and that the property has access to and from a dedicated road. A portion of this property is located in Zone A (areas determined to be in place as of the date of flood) according to the Federal Emergency Management Agency Flood Insurance Rate Map 480815 0285 C, dated 07/19/98, effective 07/19/98. THIS the 27th day of JULY, A.D. 2006.

BY Timothy D. Hedrick, Reg. Professional Surveyor No. 50336



ACCOMPANYING FIELD NOTE DESCRIPTION

CO. 19791242-3485 C 173082a2

Matthew Hollis Miller, Jr. Janet Williams Miller (17.947 acres) 1403/838

5.758 Acres SURVEYED Matthew Hollis Miller, Jr. Janet Williams Miller (5.75 acres) 1628/927

(5820615E 812.91) (5820615E 812.40) S8216.45E 809.53

Patrick E. Clemens & Rhonda Echemann Clemens (13.10 Acres) 968/149 & 1229/737

Jeanne Parker Pratt & Chandler M. Pratt (3.45 Acres) 1476/13

approximate limits of 100 year flood plain as scaled from FEMA maps

Michael Prithoda (3.00 Acres) 1075/830

NOTE: This survey was prepared without the benefit of a title commitment, and all of the easements, restrictions, and other matters of record which affect this tract may not be shown hereon.

SURVEY MAP OF:

5.750 ACRES OF LAND OUT OF THE JOHN EBLIN LEAGUE, ABSTRACT NO. 42 IN FAYETTE COUNTY, TEXAS, AND BEING THAT SAME (7.947 ACRE) TRACT OF LAND CONVEYED TO MATTHEW HOLLIS MILLER, JR. AND JANET WILLIAMS MILLER IN A DEED AS RECORDED IN VOLUME 1626 PAGE 927 OF THE OFFICIAL RECORDS OF FAYETTE COUNTY, TEXAS, LOCATED AT 1016 HIGH HILL CREEK ROAD, NORTH OF LA GRANGE.