

GF. NO: 1034003784 CHARTER TITLE
 ADDRESS: 1618 COHN STREET
 HOUSTON, TEXAS 77007
 BORROWER: GRAIG KIER AND
 REBECCA SHEILS ARNOLD KIER

SCALE: 1" = 20'

LOT 46, BLOCK 4 WOODCREST

A SUBDIVISION IN HARRIS COUNTY, TEXAS,
 ACCORDING TO THE MAP OR PLAT THEREOF RECORDED
 IN VOLUME 3, PAGE 53B OF THE MAP RECORDS
 OF HARRIS COUNTY, TEXAS.

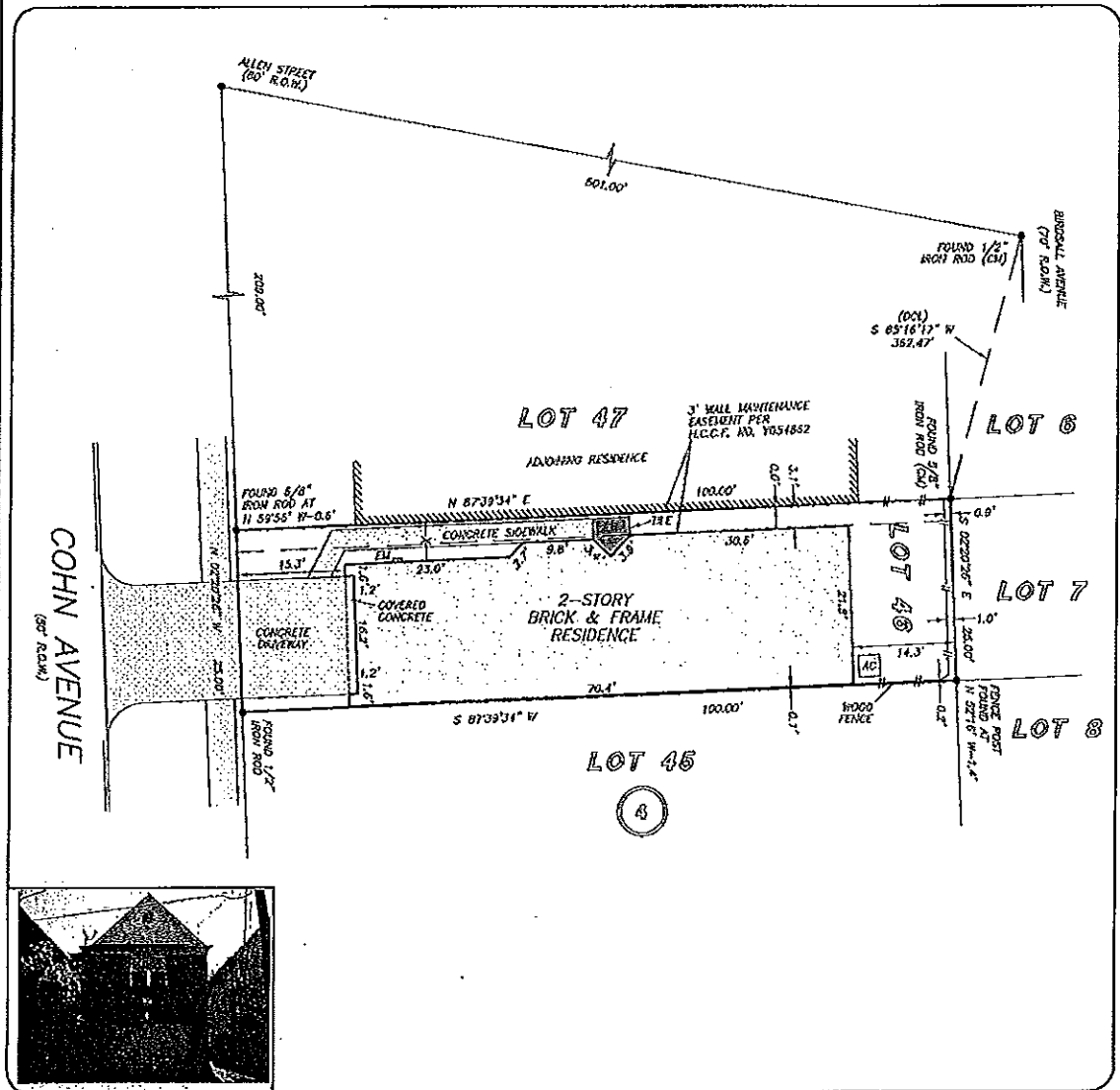

THIS PROPERTY DOES NOT LIE WITHIN THE
 100 YEAR FLOOD PLAIN AS PER FEMA
 PANEL NO. 482016 0570 L
 MAP REVISION: 05/18/07
 ZONE X
 BASED ONLY ON VISUAL EXAMINATION OF MAPS.
 INACCURACIES OF FEMA MAPS PREVENT EXACT
 DETERMINATION WITHOUT DETAILED FIELD STUDY

A SUBSURFACE INVESTIGATION
 WAS BEYOND THE SCOPE OF THIS SURVEY

D.C.L. = DIRECTIONAL CONTROL LINE
 RECORD BEARS: TEXAS STATE PLANE COORDINATE SYSTEM
 SOUTH CENTRAL ZONE

I HEREBY CERTIFY THAT THIS SURVEY WAS MADE
 ON THE GROUND, THAT THIS PLAT CORRECTLY
 REPRESENTS THE FACTS FOUND AT THE
 TIME OF SURVEY AND THAT THERE ARE NO
 ENCROACHMENTS APPARENT ON THE GROUND,
 EXCEPT AS SHOWN HEREON. THIS SURVEY IS
 CERTIFIED FOR THIS TRANSACTION ONLY AND
 ABSTRACTS PROVIDED IN THE ABOVE
 REFERENCED TITLE COMMITMENT WAS RELIED
 UPON IN PREPARATION OF THIS SURVEY.

TERRANCE MISH
 PROFESSIONAL LAND SURVEYOR
 NO. 4981
 JOB NO. 13-05270
 MAY 15, 2013



DRAWN BY: JG

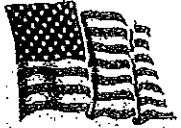

Martha Turner
 CHARLEPPERT
 713-538-3285



Charter Title Company
 CAROLYN HOLLOWAY
 713-871-9700

Martha Turner
 JAY ANOROE
 713-538-1581



PRECISION
 surveyors

1-800-LANDSURVEY
 www.precisionlandsurveyors.com
 201-496-1566 FAX 201-496-1867 210-829-1941 FAX 210-829-1555
 650 DREYFUS STREET SUITE 100 HOUSTON TEXAS 77030 1777 W LOOP 410 SUITE 600 SUI ARLING, TEXAS 76017