

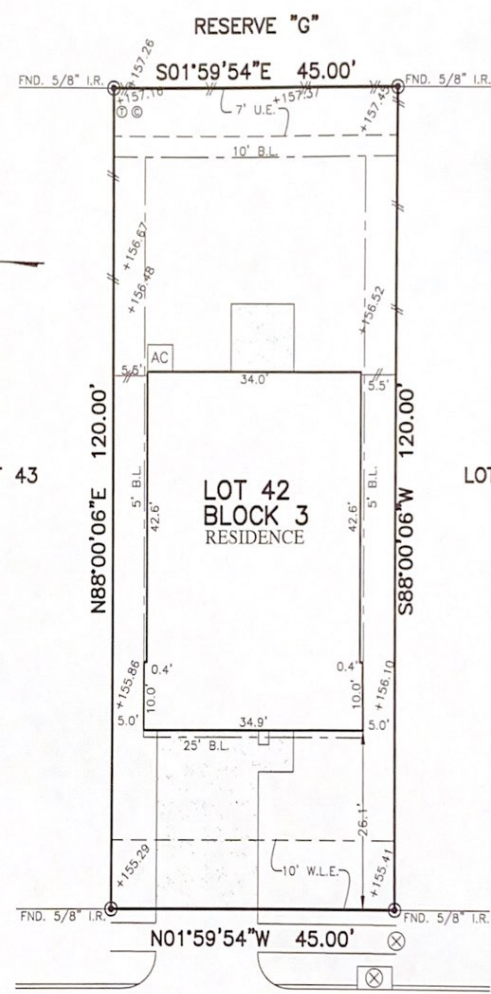

FLATWORK	B.L. BUILDING LINE	T.O.F. TOP OF FORM	U.V.E. UNOBSTRUCTED VISIBILITY EASEMENT
PROPERTY LINE	B.L.(FL) FRONT LOAD BUILDING LINE	U.E. UTILITY EASEMENT	MAC.C.E. MAINTENANCE & ACCESS EASEMENT
BUILDING LINE	B.L.(SI) SWING IN BUILDING LINE	W.L.E. WATER LINE EASEMENT	ACC.E. ACCESS EASEMENT
EASEMENT	B.L.(C) CAR BUILDING LINE	STMS.E. STORM SEWER EASEMENT	A.E. AERIAL EASEMENT
WOODEN FENCE	G.R.L. GARAGE BUILDING LINE	S.S.E. SANITARY SEWER EASEMENT	D.E. DRAINAGE EASEMENT
WROUGHT IRON FENCE	(B.G.) BUILDER GUIDELINES	R.O.W. RIGHT-OF-WAY	E.E. ELECTRIC EASEMENT
CHAIN LINK FENCE	F.F. FINISHED FLOOR	P.A.E. PRIVATE ACCESS EASEMENT	WATER VALVE
OVERHEAD ELECTRIC	EXT. EXTENDED	P.U.E. PRIVATE UTILITY EASEMENT	FIRE HYDRANT
	PROP. PROPOSED	P.V.T. PRIVATE	MONUMENT
	ELEV. ELEVATION	FND. FOUND	I.R. IRON ROD
		I.P. IRON PIPE	POWER POLE
			MANHOLE
			GRATE DRAIN
			PAD MOUNTED TRANSFORMER
			FIBER OPTIC
			TELEPHONE PEDESTAL
			GAS METER
			CABLE PEDESTAL
			WATER METER
			MANHOLE & INLET
			VAULT



5126
YELLOW RAYS TRAIL
(50' R.O.W.)

PLAT OF SURVEY
SCALE: 1" = 20'

- NOTES:
 1. ALL BEARINGS SHOWN HEREON ARE BASED ON THE RECORDED PLAT.
 2. ALLPOINTS LAND SURVEY, INC. IS NOT LIABLE FOR ANY DAMAGES DUE TO INFORMATION NOT PROVIDED TO SURVEYOR OR BUILDER PLACING ANY IMPROVEMENTS WITHIN A BUILDING LINE OR EASEMENT.
 3. SUBJECT TO APPLICABLE RESTRICTIVE COVENANTS LISTED IN ITEM 1, SCHEDULE "B" OF TITLE COMMITMENT ISSUED BY FIRST AMERICAN TITLE INSURANCE CO. UNDER G.F. NO. GFHOU-20-738.
 4. AGREEMENT FOR UNDERGROUND ELECTRIC SERVICE PER C.F. NO. RP-2020-44925.
 5. ALL SET RODS ARE 5/8" I.R. WITH YELLOW CAP MARKED "ALLPOINTS SURVEY"

FOR: RASHEED MITCHELL AND
 KENDRIENNE MITCHELL
 ADDRESS: 5126 YELLOW RAYS TRAIL
 ALLPOINTS JOB#: BH219272 BY: DA
 G.F.: GFHOU-20-738
 JOB:

LOT 42, BLOCK 3,
 MARISOL, SECTION 1,
 FILM CODE NO. 691011, MAP RECORDS,
 HARRIS COUNTY, TEXAS

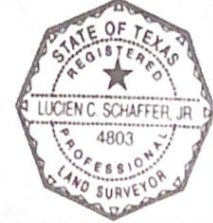

FLOOD ZONE: X
 COMMUNITY PANEL:
 48201C0580M
 EFFECTIVE DATE: 11/15/2019
 LOMR: DATE:

I HEREBY CERTIFY THAT THIS PLAT REPRESENTS THE RESULTS OF A SURVEY MADE ON THE GROUND, ON THE 4TH DAY OF JANUARY, 2021.
Lucien C. Schaffer 1-28-21