

GF NO. 111004084 PROVIDENCE TITLE
 ADDRESS: 19503 SOUTH CORAL HONEYSUCKLE LOOP
 CYPRESS, TEXAS 77433
 BORROWER: MOKHAMAD NOVAL AND
 NILA SARASWATI

LOT 27, BLOCK 1 TOWN LAKE GREENE, SECTION 2

AN ADDITION IN HARRIS COUNTY, TEXAS
 ACCORDING TO THE MAP OR PLAT THEREOF RECORDED
 IN FILM CODE NO. 655160, OF THE MAP RECORDS
 HARRIS COUNTY, TEXAS

SCALE: 1" = 30'

SOUTH CORAL HONEYSUCKLE LOOP (50' R.O.W.)

EAST CORAL HONEYSUCKLE LOOP (50' R.O.W.)

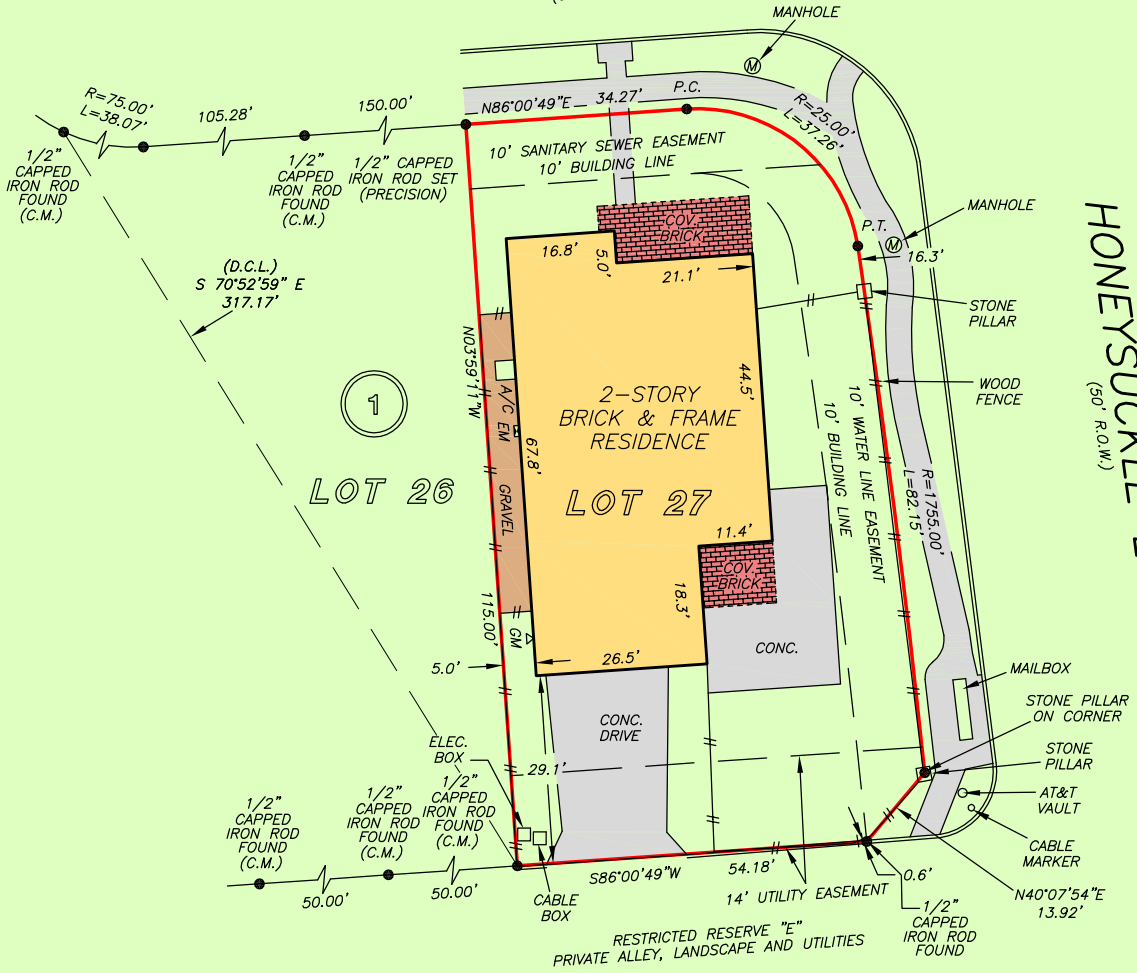

NOTE: RIGHT OF WAY EASEMENT AS PER H.C.C.F. NO. 2012000949.
 NOTE: EASEMENT FOR CERTAIN UTILITIES AS PER H.C.C.F. NO. 20130541117.
 NOTE: RIGHT OF WAY EASEMENT AS PER H.C.C.F. NO. 20130608041.
 NOTE: AGREEMENT FOR THE INSTALLATION, OPERATION AND MAINTENANCE OF AN UNDERGROUND ELECTRICAL SERVICE DISTRIBUTION SYSTEM, AS PER H.C.C.F. NO. 20130411412.

THIS PROPERTY DOES NOT LIE WITHIN THE 100 YEAR FLOOD PLAIN AS PER FIRM PANEL NO. 48201C 0415 N MAP REVISION: 11/15/2019 ZONE X BASED ONLY ON VISUAL EXAMINATION OF MAPS. INACCURACIES OF FEMA MAPS PREVENT EXACT DETERMINATION WITHOUT DETAILED FIELD STUDY

A SUBSURFACE INVESTIGATION WAS BEYOND THE SCOPE OF THIS SURVEY

D.C.L. = DIRECTIONAL CONTROL LINE RECORD BEARING: F.C. NO. 655160, H.C.M.R.

DRAWN BY: DC

I HEREBY CERTIFY THAT THIS SURVEY WAS MADE ON THE GROUND, THAT THIS PLAT CORRECTLY REPRESENTS THE FACTS FOUND AT THE TIME OF SURVEY AND THAT THERE ARE NO ENCROACHMENTS APPARENT ON THE GROUND, EXCEPT AS SHOWN HEREON. THIS SURVEY IS CERTIFIED FOR THIS TRANSACTION ONLY AND ABSTRACTING PROVIDED IN THE ABOVE REFERENCED TITLE COMMITMENT WAS RELIED UPON IN PREPARATION OF THIS SURVEY.

RICHARD S. WILLETT
 PROFESSIONAL LAND SURVEYOR
 NO. 4615
 JOB NO. 22-00547
 JANUARY 26, 2022

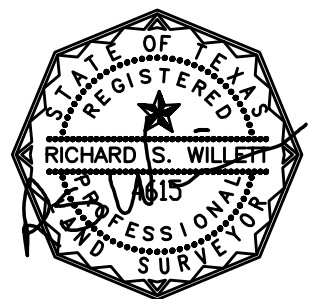

1-800-LANDSURVEY
 www.precisionsurveyors.com
 281-496-1586 FAX 281-496-1867 210-829-4941 FAX 210-829-1555
 950 THREADNEEDLE STREET SUITE 150 HOUSTON, TEXAS 77079 1777 NE LOOP 410 SUITE 600 SAN ANTONIO, TEXAS 78217
 FIRM NO. 10063700