

THIS SURVEY IS BEING PROVIDED SOLELY FOR THE USE OF THE CURRENT PARTIES AND THAT NO LICENSE HAS BEEN CREATED, EXPRESS OR IMPLIED, TO COPY THE SURVEY EXCEPT AS IS NECESSARY IN CONJUNCTION WITH THE ORIGINAL TRANSACTION.

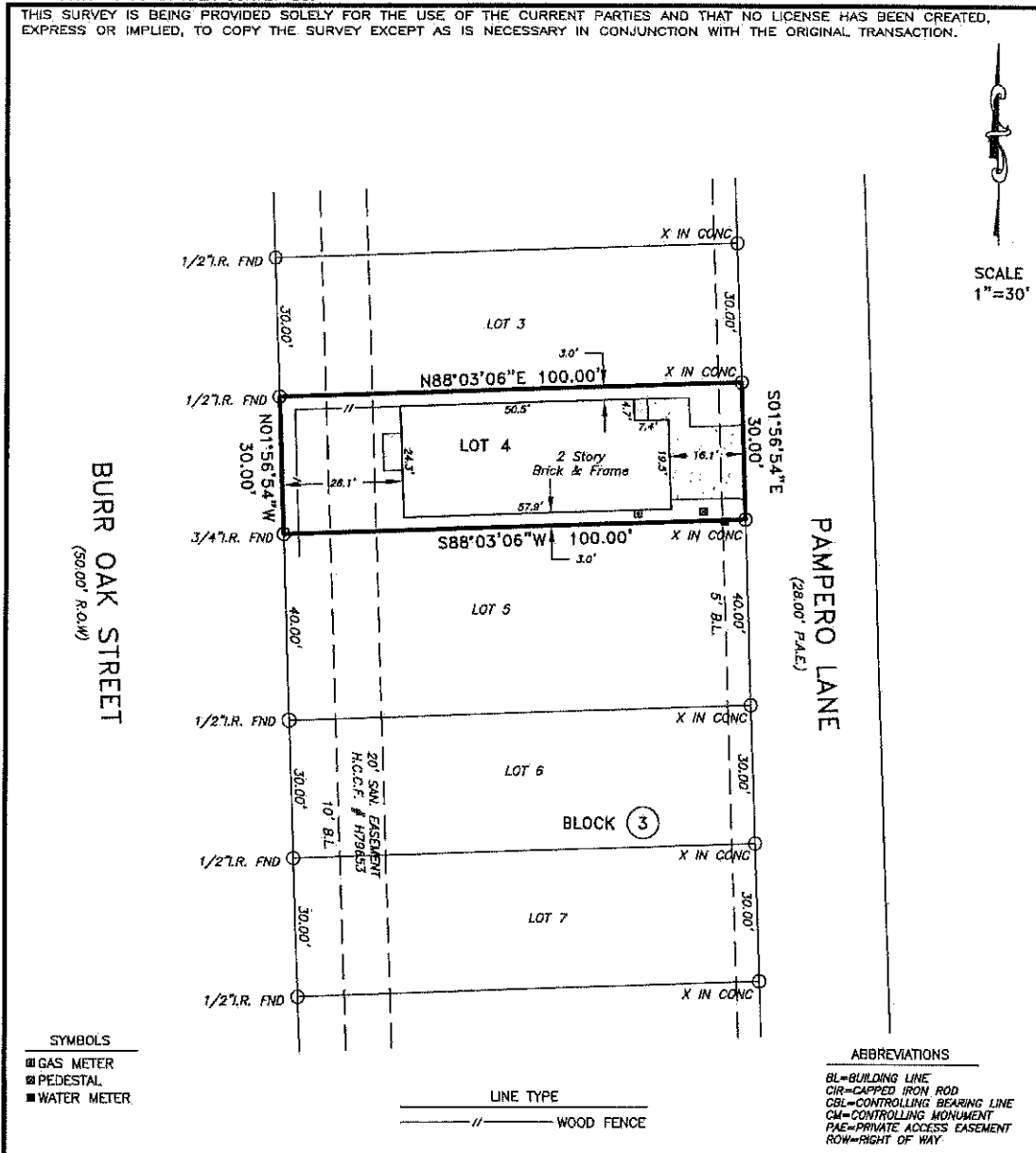

SCALE  
1"=30'

- SYMBOLS**
- GAS METER
  - PEDESTAL
  - WATER METER

- LINE TYPE**
- BUILDING LINE
  - WOOD FENCE

- ABBREVIATIONS**
- BL—BUILDING LINE
  - CIR—CAPPED IRON ROD
  - CBL—CONTROLLING BEARING LINE
  - CM—CONTROLLING MONUMENT
  - PAE—PRIVATE ACCESS EASEMENT
  - ROW—RIGHT OF WAY

LOT(S): 4	BLOCK: 3	SUBDIVISION: RIO AMENDING PLAT NO. 1
RECORDATION: FILM CODE No. 681080, H.C.M.R.	COUNTY: HARRIS	STATE: TEXAS
ADDRESS: 5713 PAMPERO LANE	CITY: HOUSTON, 77092	SURVEY: FINAL SURVEY
PURCHASER: N/A	TITLE COMPANY: N/A	EFFECTIVE DATE: DECEMBER 05, 2018
		GF. No. N/A

I DO HEREBY CERTIFY THAT THIS SURVEY WAS MADE ON THE GROUND FOR THE PROPERTY LEGALLY DESCRIBED HEREON (OR ON ATTACHED SHEET) REPRESENTS THE FACTS FOUND AT THIS TIME.

THIS PROPERTY IS IN THE 100 & 500 YEAR FLOOD ZONE, IS IN ZONE X & AE PER F.I.R.M. MAP No. 48201C 0655 M DATED: 06-09-2014

FIELD WORK	LS	09-21-2018
DRAFTED BY	AF	09-23-2018
JOB No.	18-165-5	
KEY MAP No.	451A	

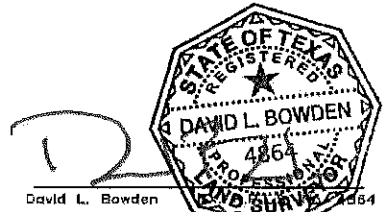

David L. Bowden  
**Bowden Survey**  
PROFESSIONAL SURVEYING SERVICES  
2223 PASO RELLO  
HOUSTON, TEXAS 77077  
PHONE: (281) 531-1900 FAX: (281) 531-4900  
TBPLS Registration No. 10127400



*Handwritten signature and notes.*