

This drawing is for illustration purposes only and is not intended to represent the exact location of what may actually be constructed. For the exact location of all improvements, please refer to the survey that will be furnished at closing.

ALL PLANTS MEET MINIMUM LANDSCAPE REQUIREMENTS PER BUILDER GUIDELINES  
LOT WILL BE IRRIGATED

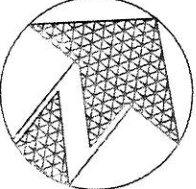

THEME WALL? (NOT LABELED ON WALL PLAN)

RESERVE "A"

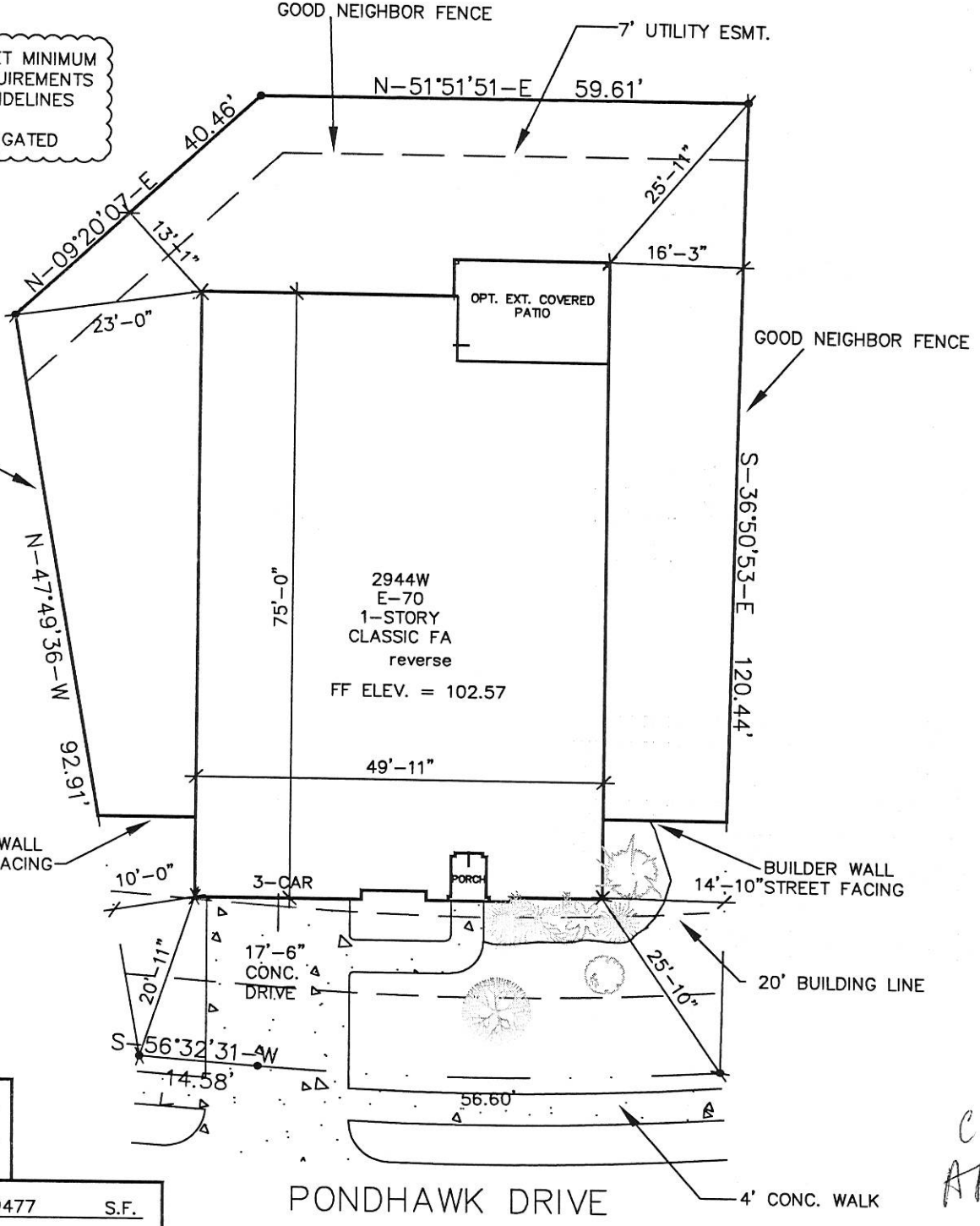

DRIVE 590	S.F.
PT/SW 310	S.F.
B/W+ N/A	L.F.
LOT SIZE=	9477 S.F.
BUILDING COVERAGE=	0.00 S.F.
CONCRETE COVERAGE=	0.00 S.F.
TOTAL=	0.00 S.F. 0.00 %

CR  
AR

**PERRY HOMES DESIGN**  
 ● - 2019 - PERRY HOMES™  
 ARCHITECTURE & INTERIORS  
 P.O. BOX 34306 HOUSTON, TEXAS

Address: 6914 PONDHAWK DRIVE		
Lot: 32	Block: 01	Section: 40
Subdivision: CANE ISLAND		Panel No.
COUNTY: WALLER COUNTY, TEXAS		Job Number: 595122
Scale: 1" = 20'-0"		Drawn By: LWS
Date: 12/13/19		CA320140.DWG