

the 100 year flood plain, & in insurance rate map zone X, as per map 48201C0920J Dated 11-6-96

Note: All fences are 6' wood unless otherwise noted.

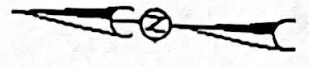

ROYAL DORNOCH DRIVE (50' R.O.W.)

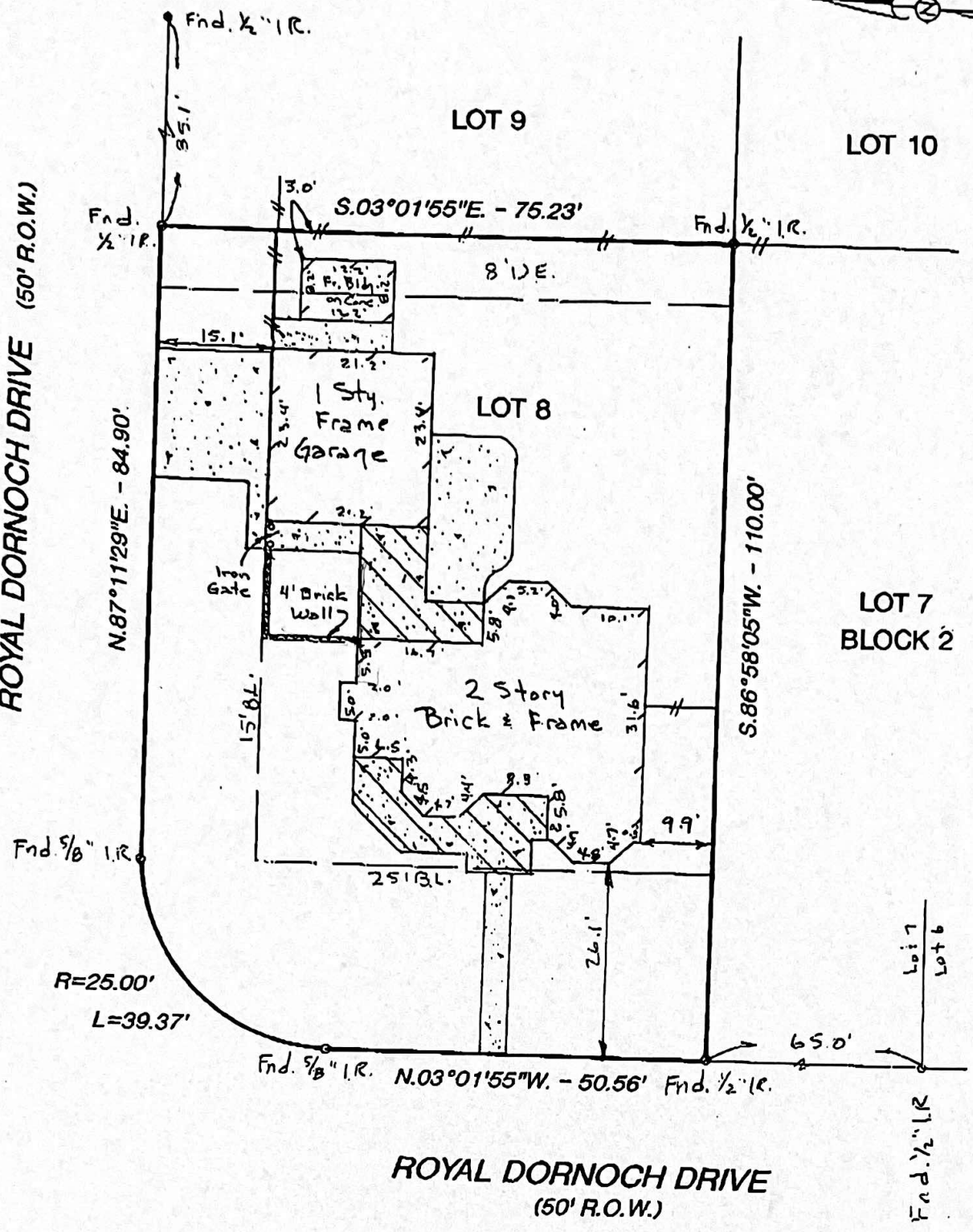

- Note:
- Basis for Bearings: Easterly R.O.W. line of Royal Dornoch Drive
 - Distances shown are ground distances
 - All abstracting done by title company
 - H.L. & P. Co. Agreement, File No. G094085
 - B.L. & U.E. lines per recorded plat

I hereby certify that this survey was made on the ground under my supervision on 24 Mar. 1998 and that this plat represents the facts found at the time of survey.

Charles O. Brandt 3-24-98

Charles O. Brandt R.P.L.S. No. 4344 Date



8	2	BAYWOOD SHADOWS		2
VOLUME 285, PAGE 118 MAP RECORDS			HARRIS	TEXAS
4719 ROYAL DORNOCH DRIVE		PASADENA	WATERFIELD FINANCIAL CORP.	
James R. Svoboda and Janet L. Svoboda		TEXAS AMERICAN TITLE COMPANY		235-98-1060

G GULLETT & ASSOCIATES, INC.
 P.O. BOX 230167
 HOUSTON, TEXAS 77223
 (713) 644-3219 • FAX (713) 644-4943

DRAWN BY: CBSR/MED/MED
DRAWING NO.: 88032318