

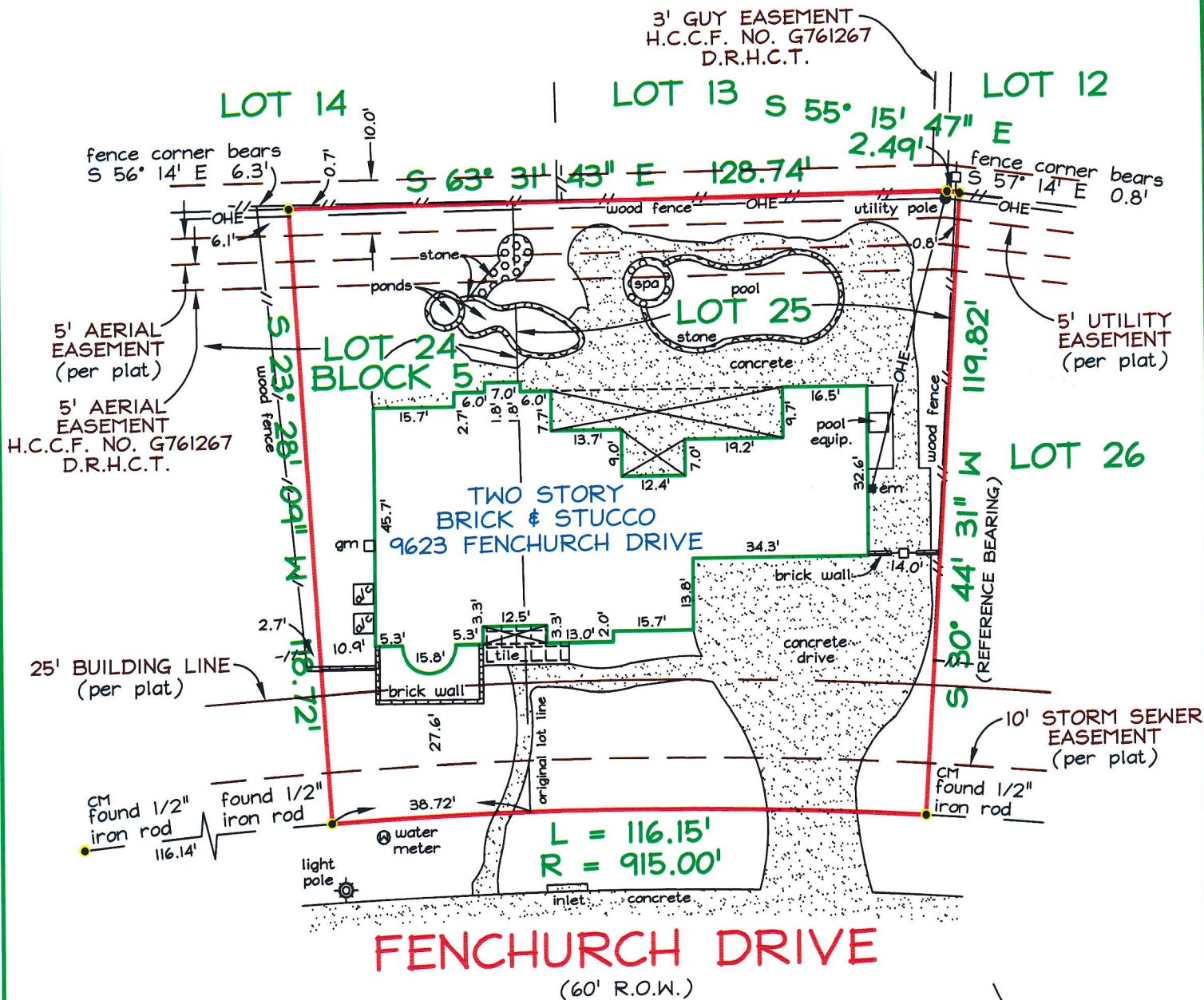

**PRECISE LAND SURVEYING, INC.**  
 DALLAS/FORT WORTH HOUSTON  
 4825 EASTOVER DR. 9135 KATY FREEWAY  
 MESQUITE, TX 75149 HOUSTON, TX 77024  
 PH. 877.581.7072 FX. 1.888.438.1273

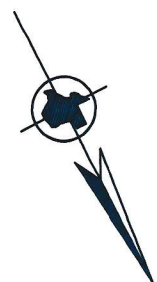

**FENCHURCH DRIVE**  
 (60' R.O.W.)



**NOTES:**

CM = CONTROLLING MONUMENT.  
 BEARINGS ARE BASED ON THE RECORDED PLAT REFERENCED BELOW.  
 THIS SURVEY IS VALID ONLY WITH ORIGINAL SIGNATURE IN BLACK INK.

THIS IS TO DECLARE that on this date a survey was made on the ground, under my direction and supervision of the property located at 9623 FENCHURCH DRIVE, and Being Lot Twenty-five (25) and the West 1/2 of Lot Twenty-four (24), in Block Five (5), of Champion Forest, Section 6, a subdivision in Harris County, Texas, according to the map or plat thereof recorded, in Volume 291, Page 47, of the Map Records of Harris County, Texas.

There are no visible conflicts or protrusions, except as shown.

The subject property does not appear to lie within the limits of a 100-year flood hazard zone according to the map published by the Federal Emergency Management Agency, and has a Zone "X" Rating as shown by Map No. 48201C0435 L, dated JUNE 18, 2007. The statement that the property does or does not lie within a 100-year flood zone is not to be taken as a representation that the property will or will not flood. This survey is not to be used for construction purposes and is for the exclusive use of the hereon named purchaser, mortgage company, and title company only and this survey is made pursuant to that one certain title commitment under the GF number shown hereon, provided by the title company named hereon and that on this date the easements, rights-of-way or other locatable matters of record of which the undersigned has knowledge or has been advised are as shown or noted hereon. This survey is subject to any and all covenants and restrictions of record pertaining to the recorded plat.

DATE: \_\_\_\_\_

ACCEPTED BY: \_\_\_\_\_

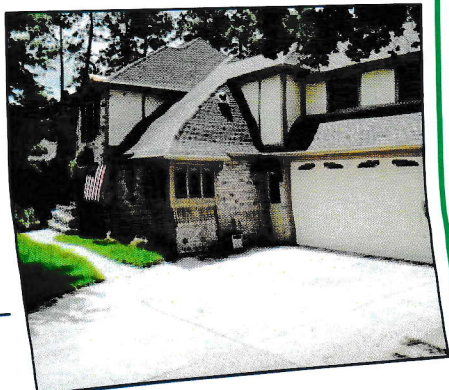

DATE: 06/24/11  
 FIELD DATE: 06/23/11  
 REVISED:

TECH: RLH FIELD: JL  
 JOB NO: 911-1439

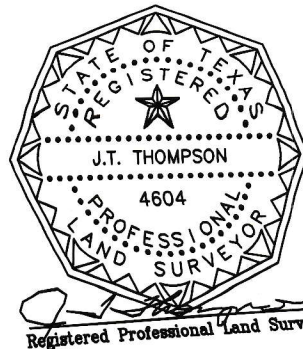

STAR TEX TITLE COMPANY  
 GF NO. 0711711642  
 MAPSCO NO: 330-S

Registered Professional Land Surveyor