

1 first floor
1/8" = 1'-0"

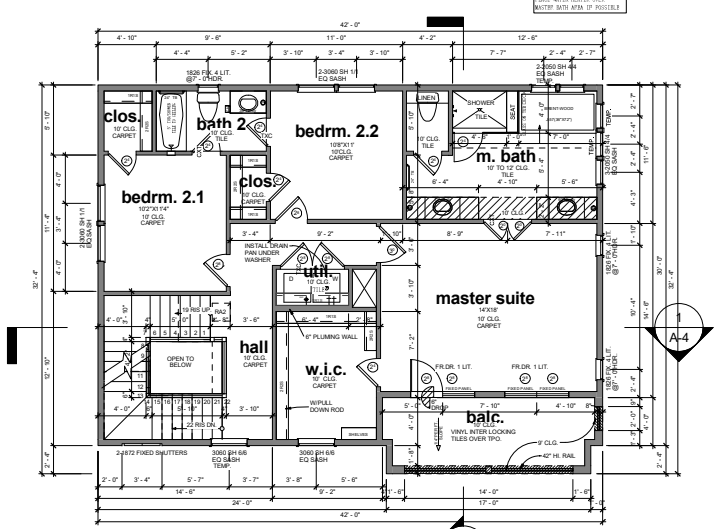

2 second floor
1/8" = 1'-0"

square footage	
FIRST FLOOR	891 SF
SECOND FLOOR	1160 SF
THIRD FLOOR	443 SF
LOFT/TOWN AREA	224 SF
BALCONY	113 SF
GARAGE	428 SF
PORCH/PATIO	144 SF
ROOF DECK	366 SF
TOTAL SQUARE FOOTAGE	1989 SF

THE SQUARE FOOTAGES SHOWN HAVE BEEN CALCULATED FROM THE BUILDERS DRAWINGS IN GENERAL COMPLIANCE WITH ANSI Z765-2003. ACTUAL SQUARE FOOTAGE MAY VARY.

Drawn by: **W.D.**
 Original Date Issued: **04/12/2018**
 Scale: **1/8" = 1'-0"**
 Last Updated: **08/15/2018**

INTOWN HOMES
 A DIVISION OF **WOLCOTT KOLBE REACH LANE III**
 1000 W. WASHINGTON ST., SUITE 100, CHICAGO, IL 60606

WOLCOTT KOLBE REACH LANE III
FLOOR PLANS

PLAN NO. **2294.6**
 SHEET NO. **A-2.1**

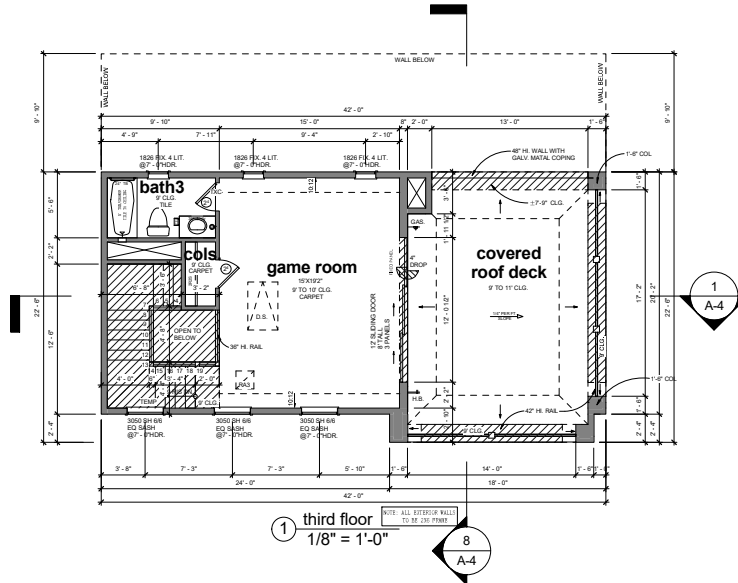

1 third floor
1/8" = 1'-0"

8
A-4

INTOWN HOMES <small>RESIDENTIAL DESIGN & CONSTRUCTION</small>	Drawn by/Checked by: W.D.
	Original Date Issued: 04/12/2018
	Scale: 1/8" = 1'-0"
	Last Updated: 08/15/2018
WOLCOTT KOLBE REACH LANE III	
FLOOR PLAN	
PLAN NO.	2294.6
SHEET NO.	A-2.2

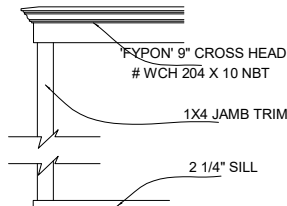

⑤ 'FYPON' 9\"/>

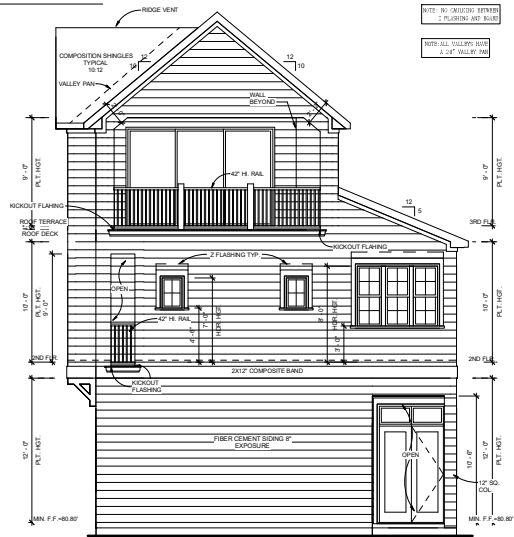
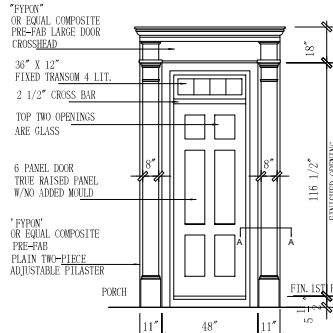

Drawn by/Checked by: WD	Original Date Issued: 04/12/2018
Scale: 1/8" = 1'-0"	Last Updated: 08/15/2018
INTOWN HOMES	
WOLCOTT KOLBE REACH LANE III	
ELEVATION PLANS	
PLAN NO:	2294.6
SHEET NO:	A-3.1



② rear / easement elevation
1/8" = 1'-0"

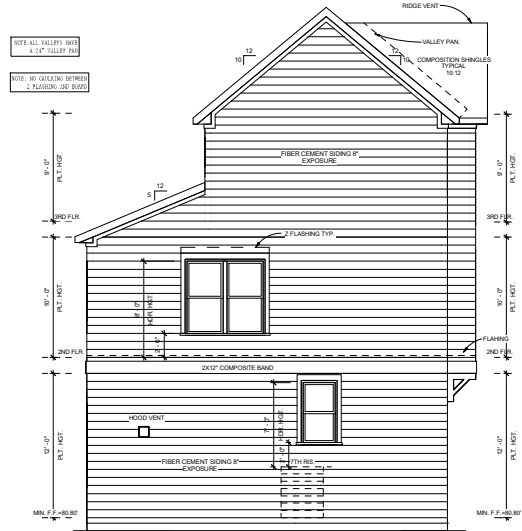

① left / easement elevation
1/8" = 1'-0"

Drawn by: Check by: W.D.
Original Date Issued: 04/12/2018
Scale: 1/8" = 1'-0"
Last Updated: 08/15/2018



WOLCOTT KOLBE REACH LANE III
ELEVATION PLANS

PLAN NO.
2294.6
SHEET NO.
A-3.2