

PRECISION SURVEYORS, INC.
 1-800-LANDSURVEY 281-496-1586
 1-800-526-3787 FAX 281-496-1887
 1425 MEDICAL DRIVE SUITE 8100 HOUSTON TEXAS 77079

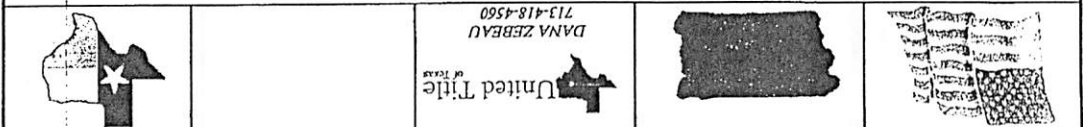

RECORD DRAWING: FULL CODE NO. 548202, K.C.L.R.
 DRAWN BY: PB/LL
 I HEREBY CERTIFY THAT THIS SURVEY WAS MADE ON THE GROUND, THAT THIS PLAT CORRECTLY REPRESENTS THE FACTS FOUND AT THE TIME OF SURVEY AND THAT THERE ARE NO ENCUMBRANCES APPARENT ON THE GROUND, EXCEPT AS SHOWN HEREON. THIS SURVEY IS CERTIFIED FOR THIS TRANSACTION ONLY AND ABSTRACTING THEREFROM WAS NEARLY ASSESSING THE COMPLIANCE WAS MADE FROM A REVISION OF THIS SURVEY.
 RICKY J. RICHARDSON
 PROFESSIONAL LAND SURVEYOR
 NO. 5445
 JOB NO. 08-0104
 JANUARY 25, 2008
 REVISED: APRIL 9, 2008 (CHANGE NAME AND CRT)



A SURVEY INVESTIGATION WAS BEYOND THE SCOPE OF THIS SURVEY. IMAGERY OF THIS PLAT WAS PREPARED EXACTLY AS SHOWN ON THE FIELD STUDY. DETERMINATION WITHOUT DETAILED FIELD STUDY. ZONE 3 MAP REVISION 09/18/07
 100 YEAR FLOOD PLAIN AS PER FIG. 1
 MAP NO. 48210-000-1

NOTE: CENTERPOINT ENERGY HOUSTON ELECTRIC, LLC AND CENTERPOINT ENERGY HOUSTON ELECTRIC, LLC OF NO. 4817277 GR.F.C.T.

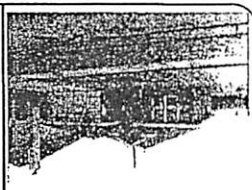
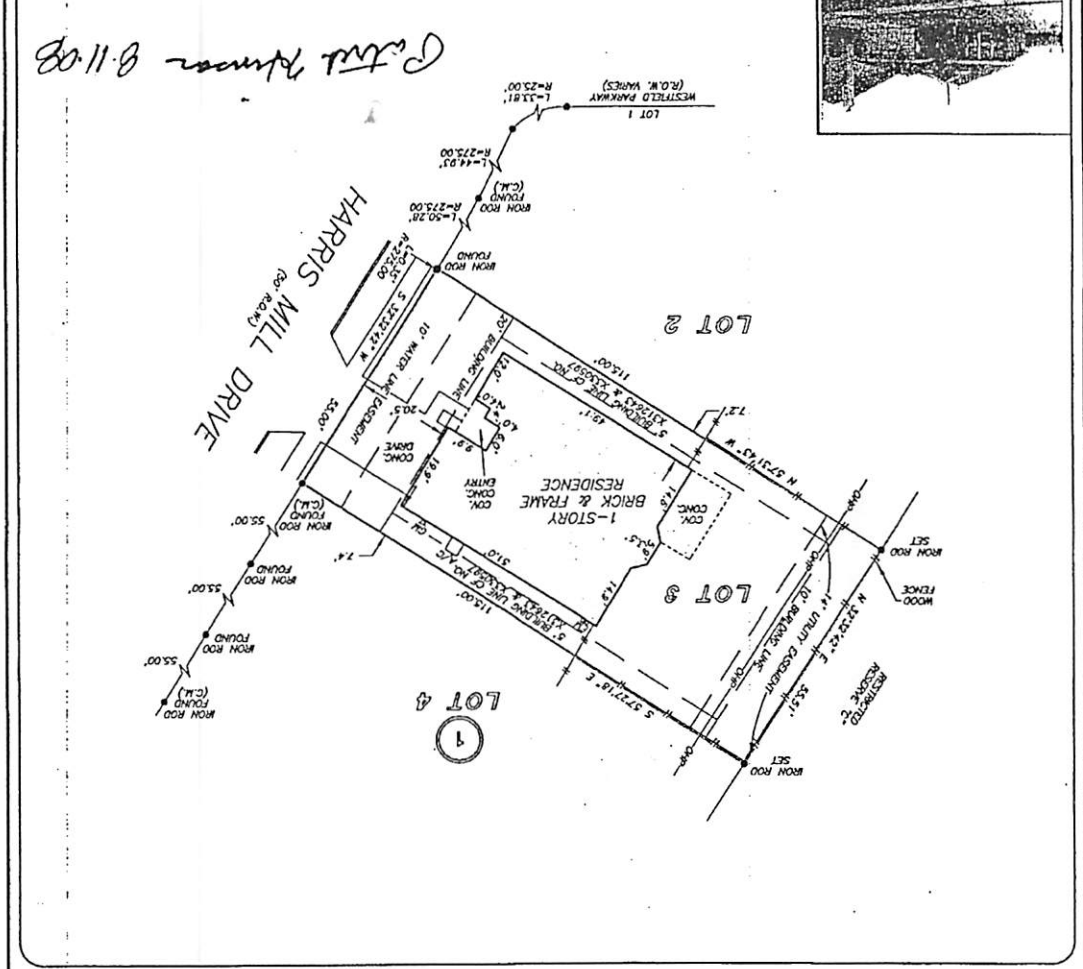

SCALE: 1" = 30'
 LOT 3, BLOCK 1
 WESTFIELD, SECTION 20
 ACCORDING TO THE MAP OR PLAT THEREOF RECORDED IN FILM CODE NO. 548202 OF THE MAP RECORDS OF HARRIS COUNTY, TEXAS
 OF NO. 3811 HARRIS MILL DRIVE
 ADDRESS: KATY, TEXAS 77449
 UNITED TITLE OF TEXAS
 BORROWER: KATY, TEXAS 77449