

WESTPARK DRIVE
(100' R.O.W.)

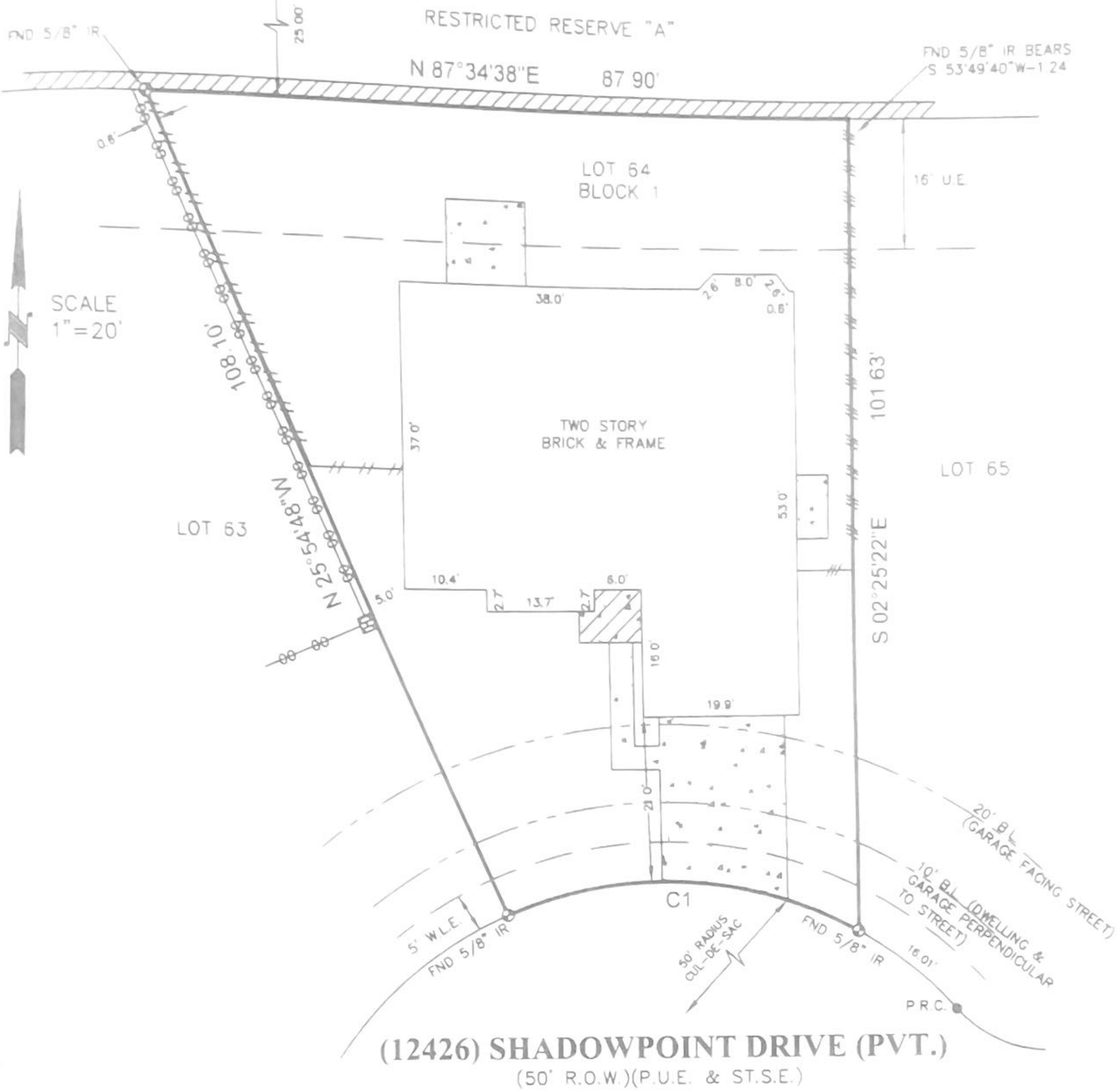

LEGEND

	FENCE		7' BRICK WALL
	7' WOOD		BRICK COLUMN
	6' METAL		CONCRETE
	6' WOOD		COVERED CONCRETE
	CONTROL MONUMENT		

CURVE	RADIUS	LENGTH	CHORD BEARING	CHORD
C1	50.00'	46.54'	N 89°14'30" W	44.88'

NOTE RESTRICTIVE COVENANTS AS RECORDED IN FILM CODE NO 379008 M R. & C F NOS R152243 R493372 R724187 R973232 R997300 S189177 S202698 T846547 U147840 U418897 W575671 20060086338 20070756921 & 20080073043
NOTE AN AGREEMENT WITH H L & P CO AS RECORDED IN C F NO

BUYER	TANSIR SYED AND ABREEM SYED	PROPERTY ADDRESS	12426 SHADOWPOINT DRIVE
-------	------------------------------------	------------------	--------------------------------

DESCRIBED PROPERTY

LOT 64, IN BLOCK 1, OF SHADOWLAKE, SECTION 6 AMENDING PLAT, A SUBDIVISION IN HARRIS COUNTY, TEXAS ACCORDING TO THE MAP OR PLAT THEREOF RECORDED IN FILM CODE NO. 379008, OF THE MAP RECORDS OF HARRIS COUNTY, TEXAS.



I do hereby certify that this survey was this day made on the ground of the property legally described hereon, (or on the attached sheet), is correct, and there are no encroachments except as shown, and was done by me or under my supervision, and conforms to or exceeds the current standards as adopted by the Texas Board of Professional Land Surveying.

H.T. Weber
Registered Professional Land Surveyor
Texas Registration No. 4101

SUBJECT PROPERTY DOES NOT LIE IN A F.I.A. DESIGNATED FLOOD ZONE AS PER FLOOD MAP NO:
480296 48201C 0830 L 6-18-07 ZONE X

INVOICE#	48017	JOB#	5-245-08
G.F.#	2629001382	DATE	5-17-08

NOTES

- ALL BEARINGS ARE BASED ON RECORDED PLAT.
- THIS SURVEY IS CERTIFIED FOR THIS TRANSACTION ONLY, IT IS NOT TRANSFERABLE TO ADDITIONAL INSTITUTIONS OR SUBSEQUENT OWNERS.
- SUBJECT TO ANY AND ALL RECORDED AND UNRECORDED EASEMENTS.
- FLOOD INFORMATION IS BASED ON GRAPHIC PLOTTING ONLY, DUE TO INHERENT INACCURACIES ON FEMA MAPS, WE CANNOT ASSUME RESPONSIBILITY FOR EXACT DETERMINATION.
- THERE ARE NO NATURAL DRAINAGE COURSES ON THIS PROPERTY

OFFICE	RG
DRAFTING	RG
FINAL CHECK	EF

SURVEY Inc.
P.O. BOX 2543 • ALVIN, TX 77512
(281)393-1382 • Fax(281)393-1383