

**LEGEND \* ITEMS THAT MAY APPEAR IN \*  
DRAWING BELOW**

M.U.E. = MUNICIPAL UTILITY EASEMENT  
 U.E. = UTILITY EASEMENT  
 A.E. = AERIAL EASEMENT  
 D.E. = DRAINAGE EASEMENT  
 S.S.E. = SANITARY SEWER EASEMENT  
 STM.S.E. = STORM SEWER EASEMENT  
 W.L.E. = WATER LINE EASEMENT

F.I.R. = FOUND IRON ROD  
 F.I.P. = FOUND IRON PIPE  
 S.I.R. = SET IRON ROD  
 W.P. = WOODEN POST  
 M.P. = METAL POST  
 C.F.# = CLERK'S FILE NUMBER  
 P.O.C. = POINT OF COMMENCING  
 P.O.B. = POINT OF BEGINNING  
 B.L. = BUILDING LINE  
 FND. = FOUND  
 BRS = BEARS

P.A.E. = PERMANENT ACCESS EASEMENT  
 P.U.E. = PUBLIC UTILITY EASEMENT  
 W.S.E. = WATER & SEWER EASEMENT  
 E.E. = ELECTRIC EASEMENT  
 P.C. = POINT OF CURVATURE  
 P.T. = POINT OF TANGENCY  
 P.R.C. = POINT OF REVERSE CURVATURE  
 P.C.C. = POINT OF COMPOUND CURVATURE  
 P.P. = POWER POLE  
 S.F.N.F. = SEARCHED FOR, NOT FOUND  
 U.T.S. = UNABLE TO SET

⊕ CONTROL MONUMENT  
 —//—//— = WOODEN FENCE  
 —X—X—X— = CHAIN LINK FENCE  
 —○—○—○— = METAL FENCE  
 —/—/—/— = WIRE FENCE  
 —V—V—V— = VINYL FENCE  
 ———— = PROPERTY LINE  
 ———— = EASEMENT LINE  
 ———— = BUILDING SETBACK LINE  
 ———— = BUILDING WALL

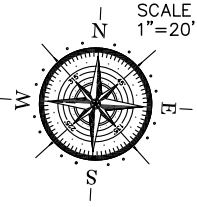

MONTEMAYOR WILLIE  
 (C.F. NO. RP-2017-47152)

SALGADO ANTONIO  
 (C.F. NO. W641536)

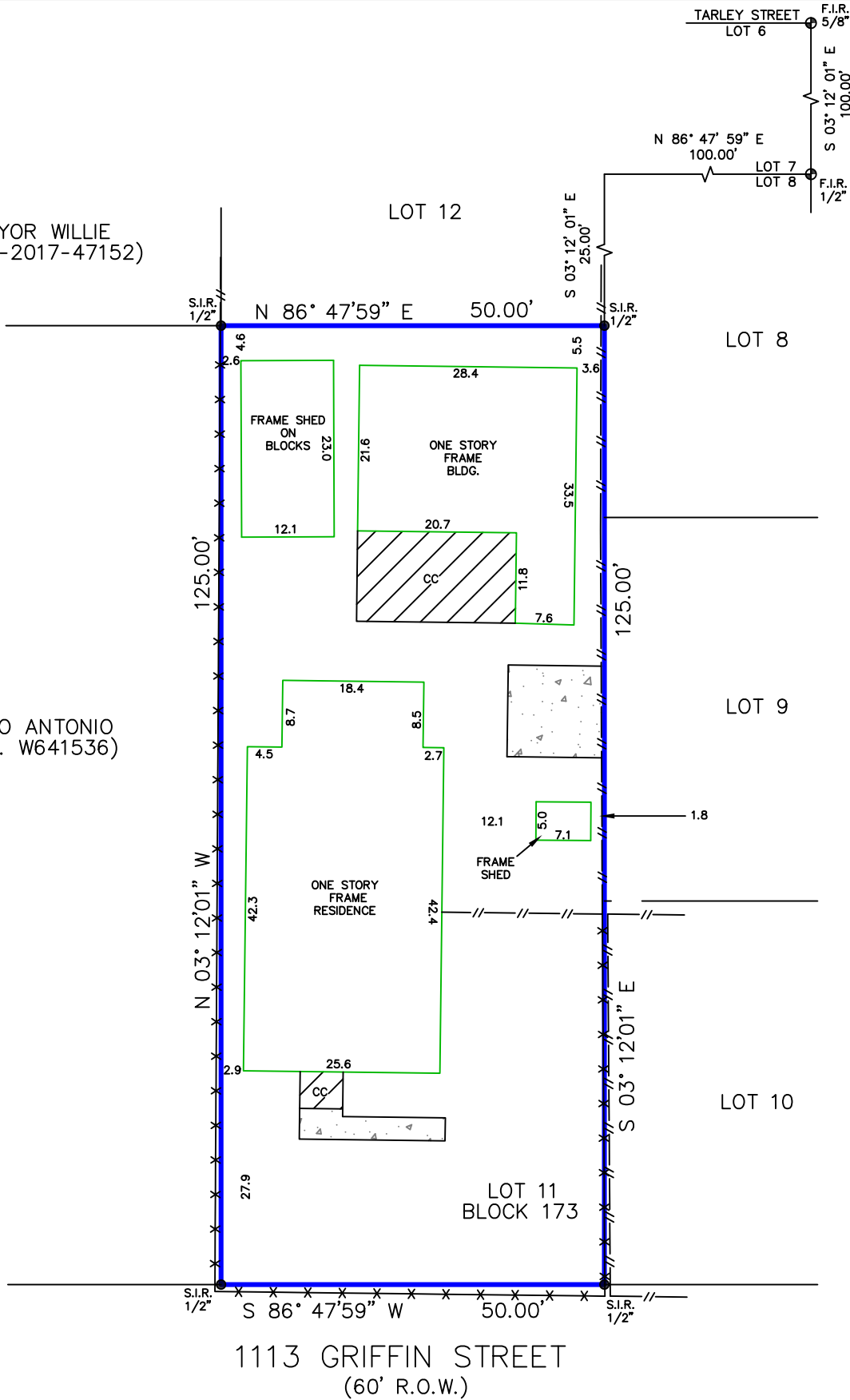

Reviewed & Accepted by: \_\_\_\_\_ Date \_\_\_\_\_ / \_\_\_\_\_ / \_\_\_\_\_ Date \_\_\_\_\_

**NOTES:**  
 - BEARING BASIS: FILM CODE NO. 675248  
 - SUBJECT TO ANY AND ALL RECORDED AND UNRECORDED EASEMENTS  
 - SURVEYOR HAS NOT INDEPENDENTLY ABSTRACTED PROPERTY  
 - UNDERGROUND UTILITY INSTALLATIONS, UNDERGROUND IMPROVEMENTS, FOUNDATIONS AND/OR OTHER UNDERGROUND STRUCTURES WERE NOT LOCATED BY THIS SURVEY  
 - THIS SURVEY IS CERTIFIED FOR THIS TRANSACTION ONLY, IT IS NOT TRANSFERABLE TO ADDITIONAL INSTITUTIONS OR SUBSEQUENT OWNERS  
 - SUBJECT TO RESTRICTIVE COVENANTS AS PER TITLE COMMITMENT  
 - SUBJECT TO ZONING AND BUILDING ORDINANCES ENFORCED BY LOCAL MUNICIPALITIES

**LEGAL DESCRIPTION**  
 LOT ELEVEN (11), IN BLOCK ONE HUNDRED SEVENTY-THREE (173), OF HAMBLEN'S EXTENSION TO RYON ADDITION, A SUBDIVISION IN HARRIS COUNTY, TEXAS, ACCORDING TO THE MAP OR PLAT THEREOF RECORDED IN VOLUME 9A, PAGE 110, OF THE DEED RECORDS OF HARRIS COUNTY, TEXAS.

MTA REAL ESTATE INVESTMENTS LLC ADDRESS 1113 GRIFFIN STREET



I DO HEREBY CERTIFY THAT THIS SURVEY WAS THIS DAY MADE ON THE GROUND OF THE PROPERTY LEGALLY DESCRIBED HEREON (OR ON ATTACHED SHEET), AND THERE ARE NO ENCROACHMENTS EXCEPT AS SHOWN, AND WAS DONE BY ME OR UNDER MY SUPERVISION, AND CONFORMS TO OR EXCEEDS THE CURRENT STANDARDS AS ADOPTED BY THE TEXAS BOARD OF PROFESSIONAL LAND SURVEYING.

JOB # 1712398  
 DATE 1-2-18  
 GF# 01-020818-17

**PRO-SURV**  
 P.O. BOX 1366, FRIENDSWOOD, TX 77549  
 PHONE- 281-996-1113 FAX - 281-996-0112  
 EMAIL: orders@prosurv.net  
 TBPLS FIRM NO.:10119300

ONLY SURVEY MAPS WITH THE SURVEYOR'S ORIGINAL SIGNATURE ARE GENUINE TRUE AND CORRECT COPIES OF THE SURVEYOR'S ORIGINAL WORK AND OPINION.  
 © 2017 PRO-SURV - ALL RIGHTS RESERVED

**T-47 RESIDENTIAL REAL PROPERTY AFFIDAVIT  
(MAY BE MODIFIED AS APPROPRIATE FOR COMMERCIAL TRANSACTIONS)**

Date: May 23, 2024

GF No. \_\_\_\_\_

Name of Affiant(s): Calvin Eberle, Amanda Chapa

Address of Affiant: 1113 Griffin St, Houston, TX 77009

Description of Property: LT 11 BLK 173 RYON  
County HARRIS, Texas

"Title Company" as used herein is the Title Insurance Company whose policy of title insurance is issued in reliance upon the statements contained herein.

Before me, the undersigned notary for the State of Texas, personally appeared Affiant(s) who after by me being sworn, stated:

1. We are the owners of the Property. (Or state other basis for knowledge by Affiant(s) of the Property, such as lease, management, neighbor, etc. For example, "Affiant is the manager of the Property for the record title owners."):

2. We are familiar with the property and the improvements located on the Property.

3. We are closing a transaction requiring title insurance and the proposed insured owner or lender has requested area and boundary coverage in the title insurance policy(ies) to be issued in this transaction. We understand that the Title Company may make exceptions to the coverage of the title insurance as Title Company may deem appropriate. We understand that the owner of the property, if the current transaction is a sale, may request a similar amendment to the area and boundary coverage in the Owner's Policy of Title Insurance upon payment of the promulgated premium.

4. To the best of our actual knowledge and belief, since January 2, 2018 there have been no:  
a. construction projects such as new structures, additional buildings, rooms, garages, swimming pools or other permanent improvements or fixtures;  
b. changes in the location of boundary fences or boundary walls;  
c. construction projects on immediately adjoining property(ies) which encroach on the Property;  
d. conveyances, replattings, easement grants and/or easement dedications (such as a utility line) by any party affecting the Property.

EXCEPT for the following (If None, Insert "None" Below): None

5. We understand that Title Company is relying on the truthfulness of the statements made in this affidavit to provide the area and boundary coverage and upon the evidence of the existing real property survey of the Property. This Affidavit is not made for the benefit of any other parties and this Affidavit does not constitute a warranty or guarantee of the location of improvements.

6. We understand that we have no liability to Title Company that will issue the policy(ies) should the information in this Affidavit be incorrect other than information that we personally know to be incorrect and which we do not disclose to the Title Company.

Calvin Eberle  
\_\_\_\_\_  
Calvin Eberle  
Amanda Chapa  
\_\_\_\_\_  
Amanda Chapa

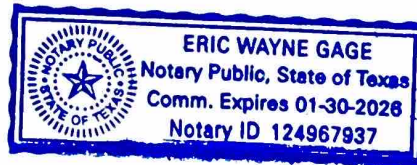

SWORN AND SUBSCRIBED this 23rd day of May, 2024

Notary Public  
Eric W. Gage

(TXR-1907) 02-01-2010