

GF NO. ATCH-09-ATCH15047458NW ALAMO TITLE
 ADDRESS: 25907 PEBBLE TERRANE LANE
 KATY, TEXAS 77494
 BORROWER: VINOD GONSALVES AND
 HAYLEY GONSALVES

SCALE: 1" = 30'

LOT 37, BLOCK 7 SILVER RANCH, SECTION 1

A SUBDIVISION IN FORT BEND COUNTY, TEXAS
 ACCORDING TO THE MAP OR PLAT THEREOF RECORDED
 IN PLAT NO. 20060283 OF THE PLAT RECORDS
 OF FORT BEND COUNTY, TEXAS

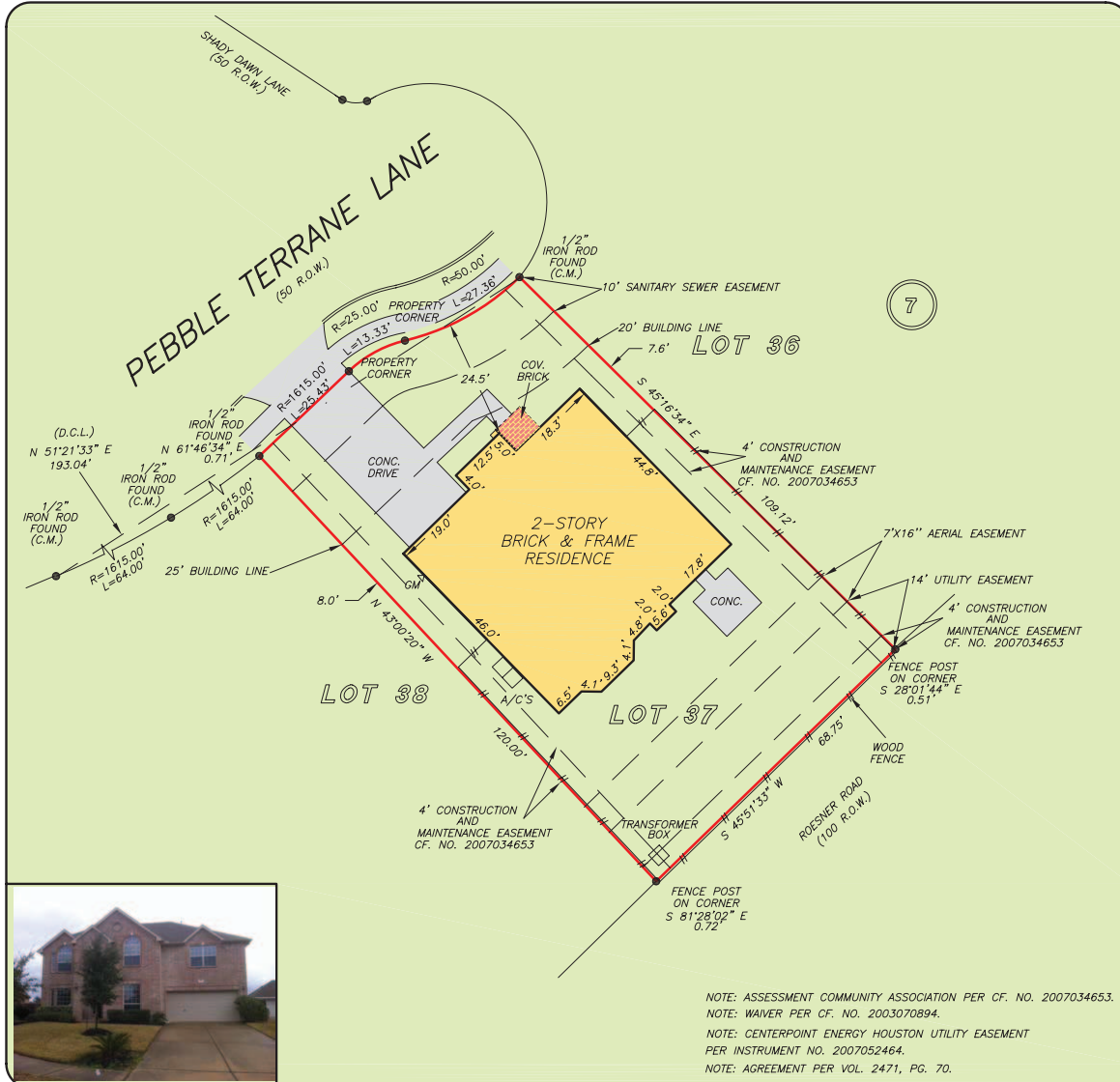

NOTE: ASSESSMENT COMMUNITY ASSOCIATION PER CF. NO. 2007034653.
 NOTE: WAIVER PER CF. NO. 2003070894.
 NOTE: CENTERPOINT ENERGY HOUSTON UTILITY EASEMENT
 PER INSTRUMENT NO. 2007052464.
 NOTE: AGREEMENT PER VOL. 2471, PG. 70.

THIS PROPERTY DOES NOT LIE WITHIN THE
 100 YEAR FLOOD PLAIN AS PER FIRM
 PANEL NO. 48157C 0105 L
 MAP REVISION: 04/02/2014
 ZONE X
 BASED ONLY ON VISUAL EXAMINATION OF MAPS.
 INACCURACIES OF FEMA MAPS PREVENT EXACT
 DETERMINATION WITHOUT DETAILED FIELD STUDY

A SUBSURFACE INVESTIGATION
 WAS BEYOND THE SCOPE OF THIS SURVEY

D.C.L. = DIRECTIONAL CONTROL LINE
 RECORD BEARING: PLAT NO. 20060283, F.B.P.R.

I HEREBY CERTIFY THAT THIS SURVEY WAS MADE
 ON THE GROUND, THAT THIS PLAT CORRECTLY
 REPRESENTS THE FACTS FOUND AT THE
 TIME OF SURVEY AND THAT THERE ARE NO
 ENCROACHMENTS APPARENT ON THE GROUND,
 EXCEPT AS SHOWN HEREON. THIS SURVEY IS
 CERTIFIED FOR THIS TRANSACTION ONLY AND
 ABSTRACTING PROVIDED IN THE ABOVE
 REFERENCED TITLE COMMITMENT WAS RELIED
 UPON IN PREPARATION OF THIS SURVEY.

GEORGE GALE
 PROFESSIONAL LAND SURVEYOR
 NO. 4678
 JOB NO. 15-00442
 JANUARY 26, 2015



DRAWN BY: RE



1-800-LANDSURVEY
 www.precisionsurveyors.com
 281-496-1586 FAX 281-496-1867 210-829-4941 FAX 210-829-1555
 950 THREADNEEDLE STREET SUITE 150 HOUSTON, TEXAS 77079 1777 NE LOOP 410 SUITE 600 SAN ANTONIO, TEXAS 78217
 FIRM NO. 10063700