

5410 Sunset Trail

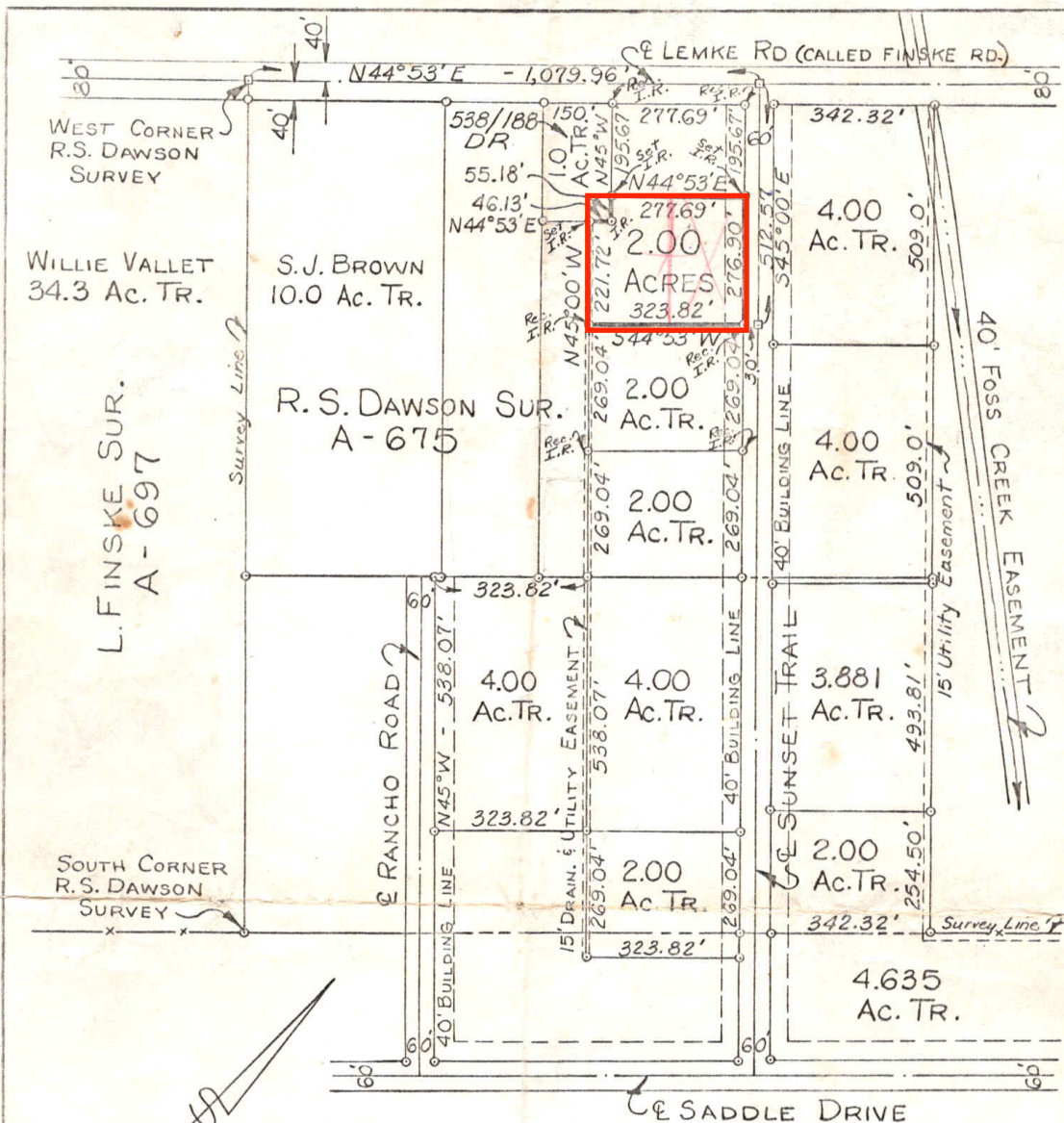

I. & G. N. RRY. CO.  
SURVEY "A"  
A-289

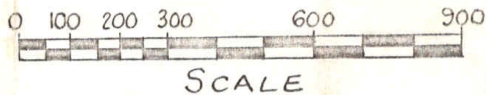

PLAT  
2.00 AC. OUT OF THE  
A.D. PESEK 19.02  
AC. TRACT IN THE  
R.S. DAWSON SURVEY  
ABST. 675, FORT  
BEND COUNTY

I do hereby certify that this plat reflects a true representation of a boundary line survey, executed by me, on the ground, July 9, 1971, utilizing evidence encountered on or adjacent to the subject tract, in conjunction with data acquired in Vol. 72, 1st p. 263, 1st & 2nd 1/4 Sec. 15, T. 14 N., R. 10 E., S. 10 E., Fort Bend County, Texas, in addition to said support of other records, information available.



*Thomas J. ...*  
REGISTERED PROFESSIONAL SURVEYOR #13701