

GF NO. 2004 NW 554675-W AMERICAN TITLE
 ADDRESS: 9010 ROCKY LANE
 HOUSTON, TEXAS 77040
 BORROWER: PATRICIA BARNES

LOT 237, BLOCK 7
 ROLLING FORK, SECTION 3

ACCORDING TO THE MAP OR PLAT THEREOF RECORDED
 IN VOLUME 213, PAGE 1 OF THE MAP RECORDS
 OF HARRIS COUNTY, TEXAS

SCALE: 1" = 30'

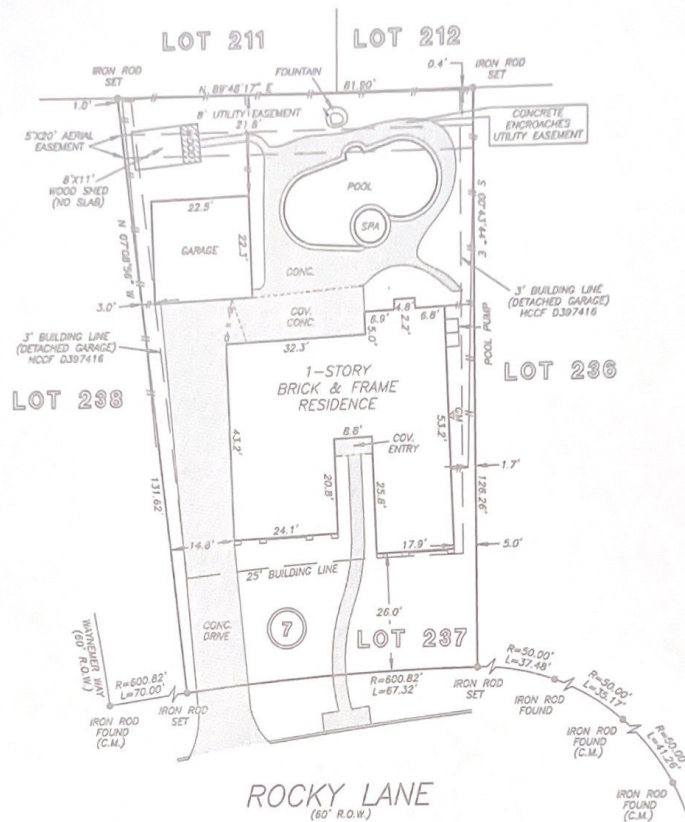

NOTE: AGREEMENT BY AND BETWEEN DEVELOPER AND H. L. & P.
 FOR INSTALLATION OF UNDERGROUND ELECTRICAL DISTRIBUTION
 SYSTEM AS PER HCCF NO. E370086

THIS PROPERTY DOES NOT LIE WITHIN THE
 100 YEAR FLOOD PLAIN AS ESTABLISHED
 BY THE U.S. DEPT. OF HOUSING & URBAN
 DEVELOPMENT.
 COMMUNITY/PANEL NO. 48201C 0445 K
 MAP REVISION: 04/20/00
 ZONE X(SHADED)

I HEREBY CERTIFY THAT THIS SURVEY WAS MADE
 ON THE GROUND, THAT THIS PLAT CORRECTLY
 REPRESENTS THE FACTS FOUND AT THE
 TIME OF SURVEY AND THAT THERE ARE NO
 ENCROACHMENTS APPARENT ON THE GROUND,
 EXCEPT AS SHOWN HEREON. THIS SURVEY IS
 CERTIFIED FOR THIS TRANSACTION ONLY AND
 ABSTRACTING PROVIDED IN THE ABOVE
 REFERENCED TITLE COMMITMENT WAS RELIED
 UPON IN PREPARATION OF THIS SURVEY.

RECORD BEARING: VOL. 213, PG. 1 H.C.M.R.

PRECISION SURVEYORS
 PROFESSIONAL LAND SURVEYS

1-800-LANDSURVEY 281-496-1586
 1-800-526-3787 FAX 281-496-1867

14925 MEMORIAL DRIVE SUITE 8100 HOUSTON, TEXAS 77079

Allen D. Hughes
 ALLEN D. HUGHES
 PROFESSIONAL LAND SURVEYOR
 NO. 3891
 DRAWING NO. 04-10434
 SEPTEMBER 30, 2004

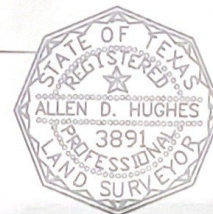

DRAWN BY: CB