

Image © 2024 Airbus

Google Earth

1985

Imagery Date: 1/19/2024 30° 15.987' N 95° 56.194' W elev 0 ft eye alt 2334 ft

- Overview
- Water**
- Outdoors
- Boundaries
- Soil
- Infrastruc...
- Nearby

Water



Identify water on this property

View nearby bodies of water, evaluate flood risks, identify ground water and make informed land use decisions.

Surface Water
Hydrological features such as rivers, lakes, reservoirs, and groundwater. ✓

FEMA Floodplain
Pinpoints flood-prone zones, guiding planning and insurance rates. ✓

Floodway	100
500	Special
Unmapped	

Wetlands
USFW-managed inventory cataloging nationwide wetland details. ✓

Water Wells
Well locations registered with their respective state water well management authority. ✓

Major Aquifers
An underground geological formation storing & transmitting large volumes of groundwater. ✓

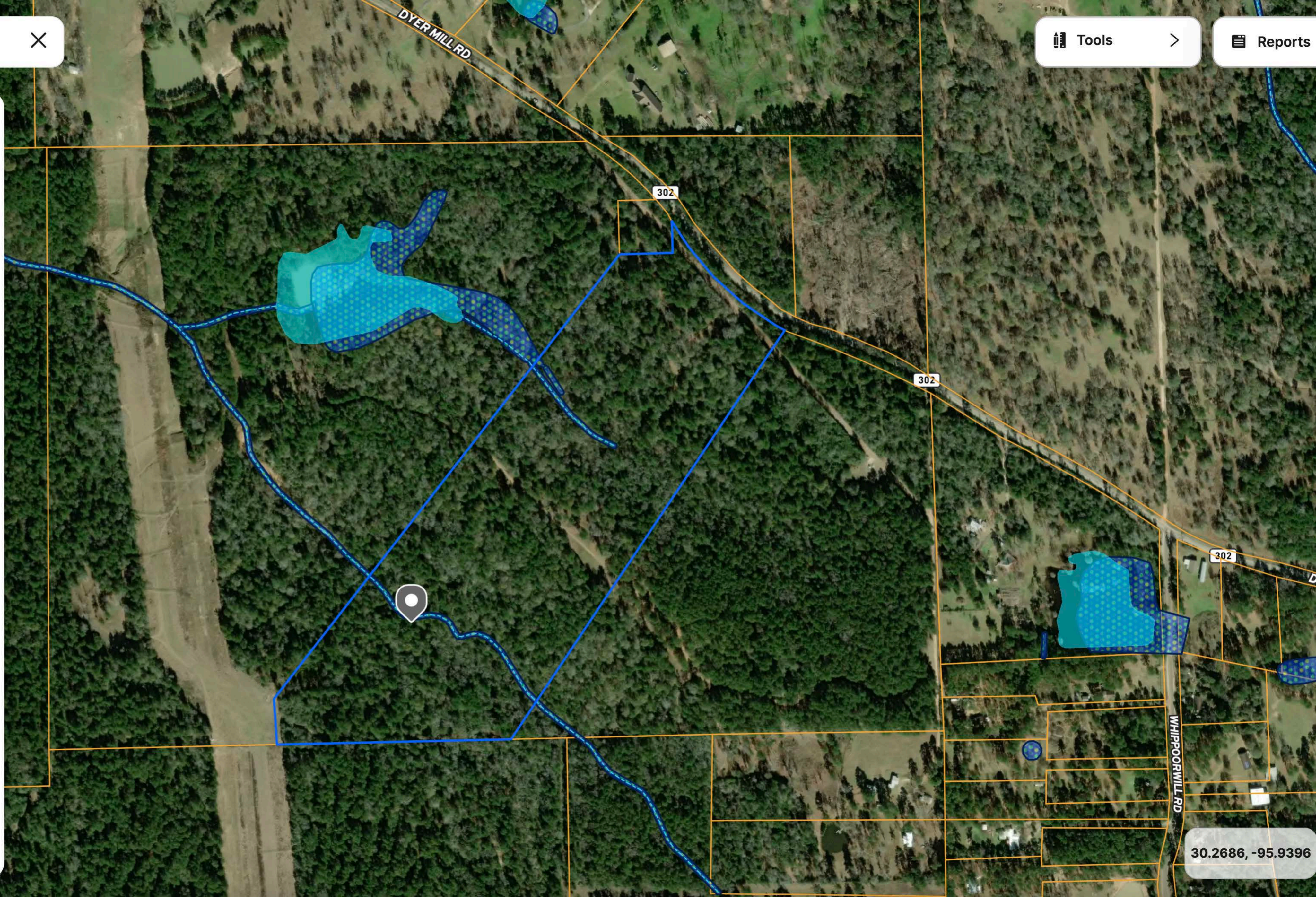

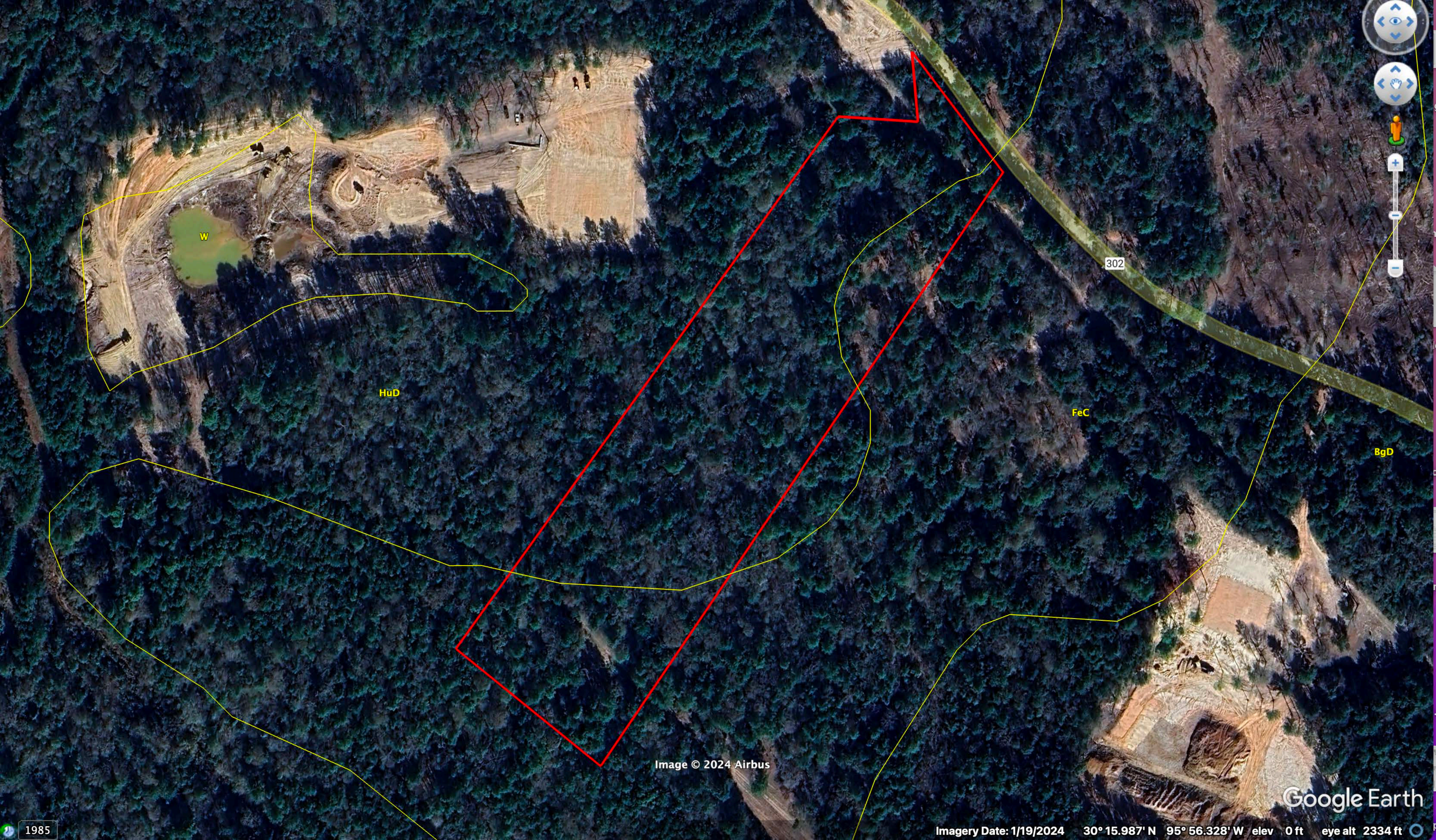

W

HuD

FeC

BgD

302

Image © 2024 Airbus

Google Earth

1985

Imagery Date: 1/19/2024 30° 15.987' N 95° 56.328' W elev 0 ft eye alt 2334 ft

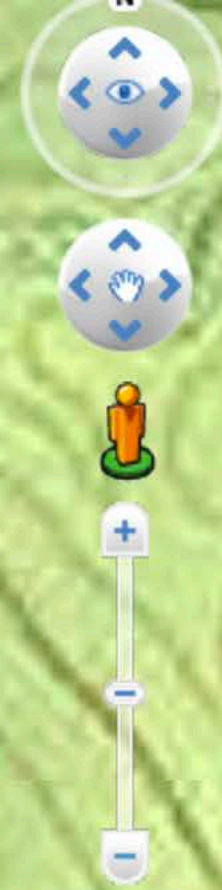

Image © 2024 Airbus

Google Earth
LACM 10011

1985

Imagery Date: 1/19/2024 30° 16.089' N 95° 56.256' W elev 0ft eyealt 5911ft