

LANDSCAPE / OPEN SPACE RESERVE

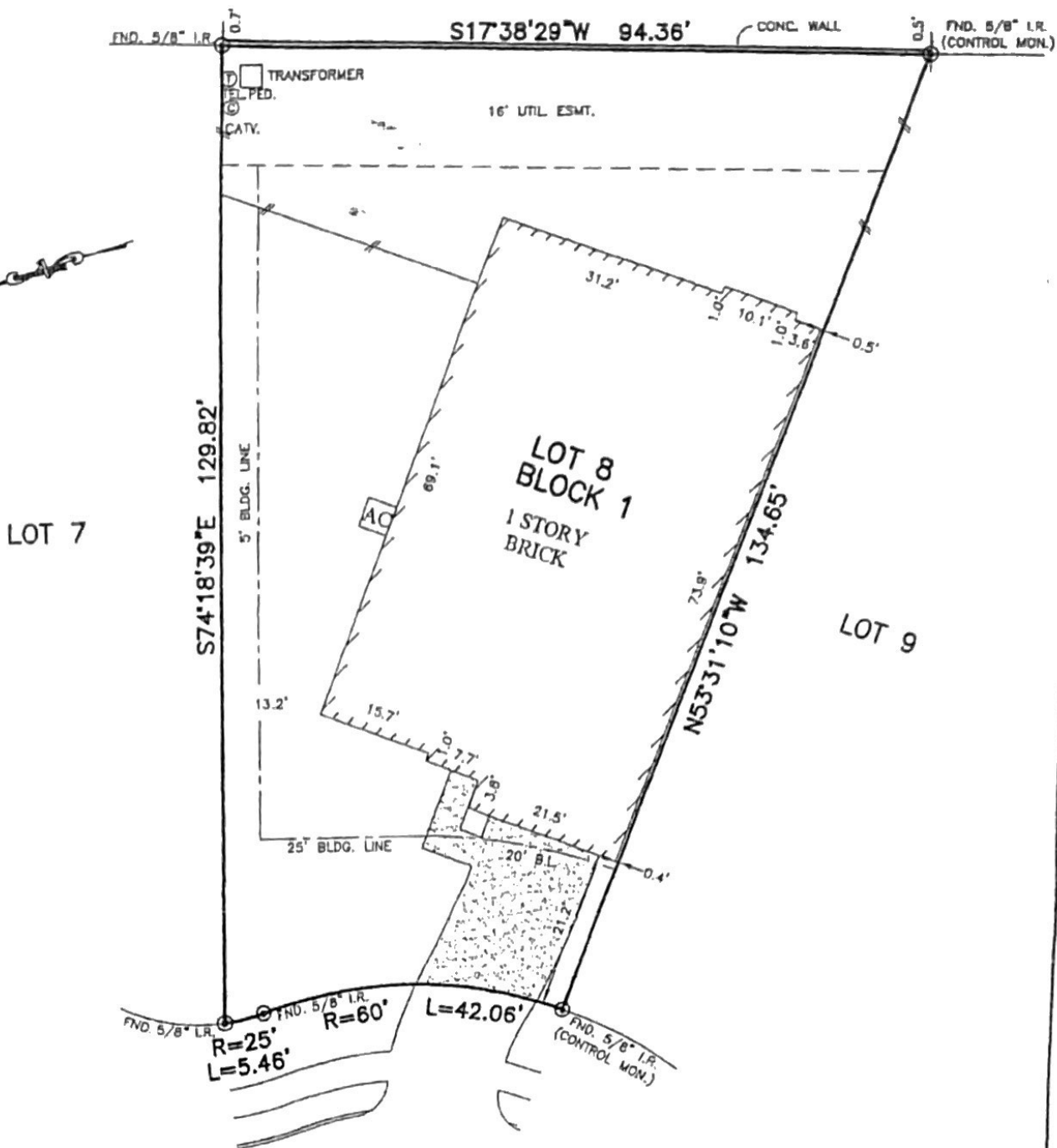

VICTORY TERRANCE LANE
(60' R.O.W.)

Raymond Gomez
Raymond Gomez

NOTES:

1. ALL BEARINGS SHOWN HEREON ARE BASED ON THE RECORDED PLAT.
2. SUBJECT TO APPLICABLE RESTRICTIVE COVENANTS LISTED IN ITEM No. 1, SCHEDULE "B" OF TITLE COMMITMENT ISSUED BY NORTH AMERICAN TITLE INSURANCE UNDER G.F. No. 14623-12-00289.

© 2012, ALLPOINTS SERVICES, CORP., All Rights Reserved. This original work is protected under copyright laws, Title 17 U.S. Code Sections 101 & 102. All violators will be prosecuted to the extent of the law. This survey is being provided solely for the use of the recipients and no license has been created, express or implied, to copy the survey except as is necessary in conjunction with the original transaction.

PLAT OF SURVEY
SCALE: 1" = 20'

FLOOD MAP:
THIS PROPERTY LIES IN ZONE "X"
AS DEPICTED ON COMMUNITY PANEL
No. 48546800005 E, DATED: 09-22-99.
THIS INFORMATION IS BASED ON GRAPHIC PLOTTING.
WE DO NOT ASSUME RESPONSIBILITY FOR EXACT
DETERMINATION.

FOR: RAYMOND M. GOMEZ
LAURA T. GOMEZ
ADDRESS: 715 VICTORY
TERRANCE LANE
ALLPOINTS JOB #: LH44044 GM
G.F.: 14623-12-00289

LOT 8, BLOCK 1,
THE RESERVE AT WEST RANCH, SEC. 1
Vol. 2011/A Pgs. 8 AND 9, MAP RECORDS,
GALVESTON COUNTY, TEXAS



I HEREBY CERTIFY THAT THIS PLAT REPRESENTS THE RESULTS OF A SURVEY MADE ON THE GROUND, ON THE 10TH DAY OF AUGUST, 2012.

Steven P. Brister