

TEXAS

ARMY
(60' WIDE)

TRAIL

JARVIS ROAD

LOT 2
LOT 3

4

LOT 2

LOT 4

LOT 5

FND 5 1/8" I.R.

R=370.00'

L=106.69'

FND 5 1/8" I.R.

R=50.00', L=45.00'

(#12618)

N 86° 31' 30" E
150.00'

8' U.E.

5" AERIAL ESMT.

15' B.L.

5' B.L.

N 37° 42' 53" W

104.26'

N.G. ELEV. = 135.6'

F.F. ELEV. = 136.5'

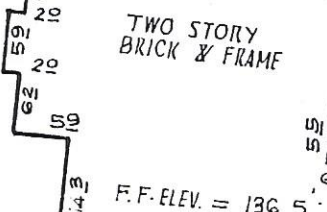

- NOTES: 1. FENCES AS SHOWN.
 2. GARAGE OVER THE B.L. AS SHOWN.
 3. CABLE T.V. AGREEMENT H-582630.
 4. 15' B.L. (REAR) & 5' B.L. (SIDE) PER C.F. NO. F-160594

LOT		BLOCK	SUBDIVISION	CORRECTED PLAT OF	SECTION
4		4		SARACEN PARK	2
COUNTY	STATE	RECORDED	SURVEY		
HARRIS	TEXAS	VOL. 233 PG. 109 HCMR.			
ADDRESS		12618 TEXAS ARMY TRAIL, CYPRESS, TX. 77429			

Linda B. Sweet