

Carol Coward

ROBERT E. CHASE
3322 QUIET LAKE DRIVE
KATY, TEXAS 77450

H.L. & P. AGREEMENT
V. 2181, P. 1028, O.R.F.B.C.
CONSENT TO ENCROACHMENT OF DRIVEWAY
INTO SANITARY SEWER EASEMENT
V. 2424, P. 2328, O.R.F.B.C.
ABANDON OF 10' BETWEEN RESIDENTIAL
DWELLINGS, SLIDE NO. 1028/AAA, F.B.C.P.R.
① 7' WIDE UNOBSTRUCTED AERIAL EASEMENT
FROM A PLANE 18" ABOVE THE GROUND,
V. 2218, P. 1178, O.R.F.B.C.

ALL BEARINGS AS TO
PLAT, DEED, OR
ASSUMED.
ALL ABSTRACTING
BY TITLE COMPANY
THIS SURVEY CERTIFIED
FOR THIS TRANSACTION
ONLY.
GRAPHIC PLOTTING
ONLY AS TO FLOOD
DETERMINATION

The above tract of land is not located in the 100-year flood as
to the National Flood Insurance Program Community-Flood No.
48157C-0085H ZONE X 9-30-92

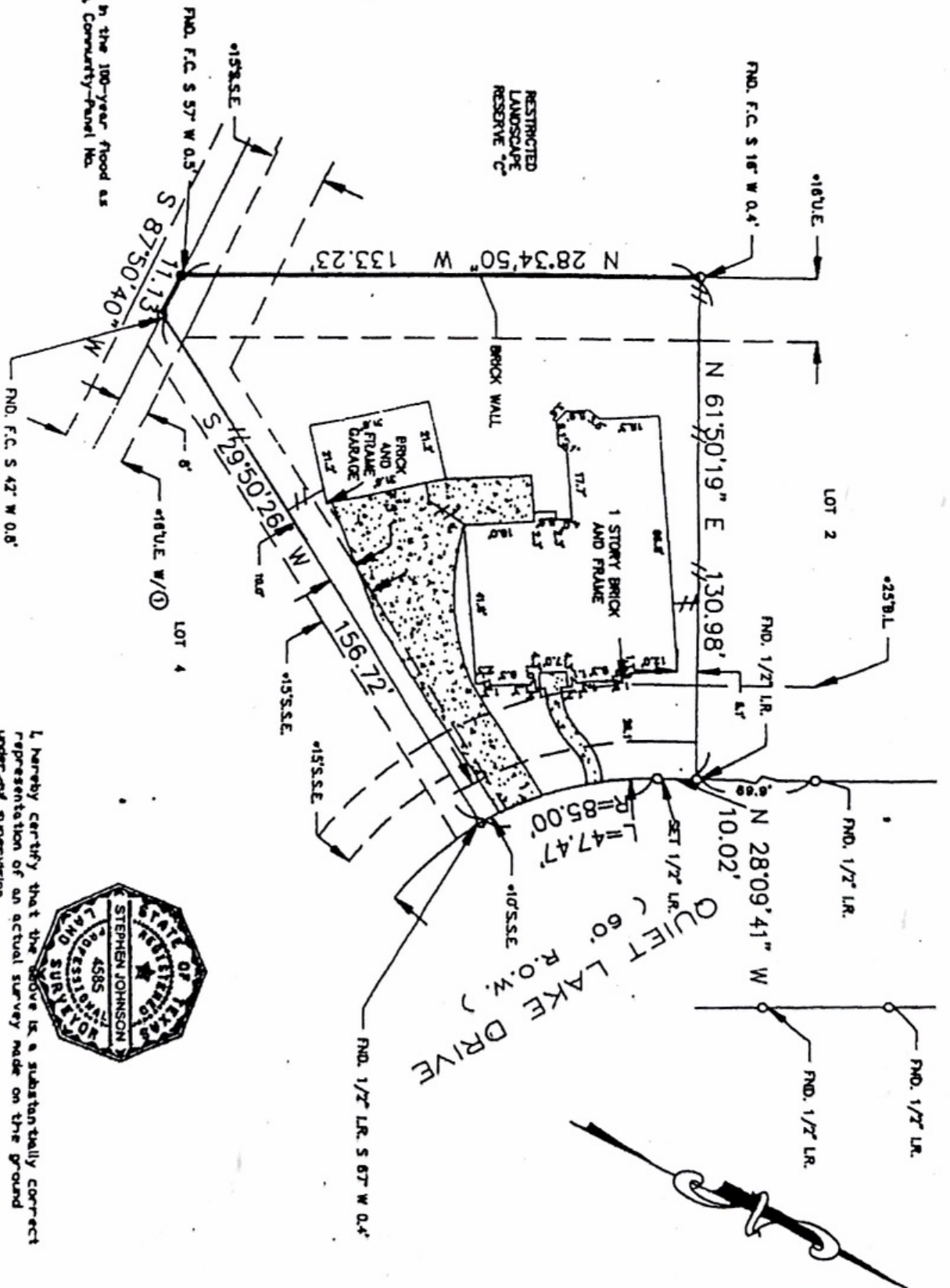

AS PER ANY AND ALL ZONING ORDINANCE G.F. NO. 937515110

SUBDIVISION: CINCO RANCH SOUTH LAKE VILLAGE

SCALE: 1" = 30' LOT: 3 BLOCK: 2

COUNTY: FT. BEND STATE: TEXAS

SECTION: 3

SURVEY: I. & G.N.R.R. CO.

ABSTRACT NO: 359

U.S. SURVEYING COMPANY

A Professional Land Surveying Company
525 N. Sam Houston Pkwy E., Suite 100
Houston, Texas 77060

(713) 448-0218

FAX (713) 448-0332

JDB NO. 14-481

DRAWN BY: MSJ

REF. V. 1028/AAA P. N/A P.R. DATE: 12-14-93

I hereby certify that the above is a substantially correct representation of an actual survey made on the ground under my supervision.

