

RADIUS	ARC LENGTH	CHORD BEARING	CHORD LENGTH
200.50	95.29	N 49°25'08" W	146.59



**DOULTON DRIVE**  
(60' R.O.W.)

**LOT 2**

**LOT 20  
BLOCK 28**

**LOT 1**

**LOT 19**

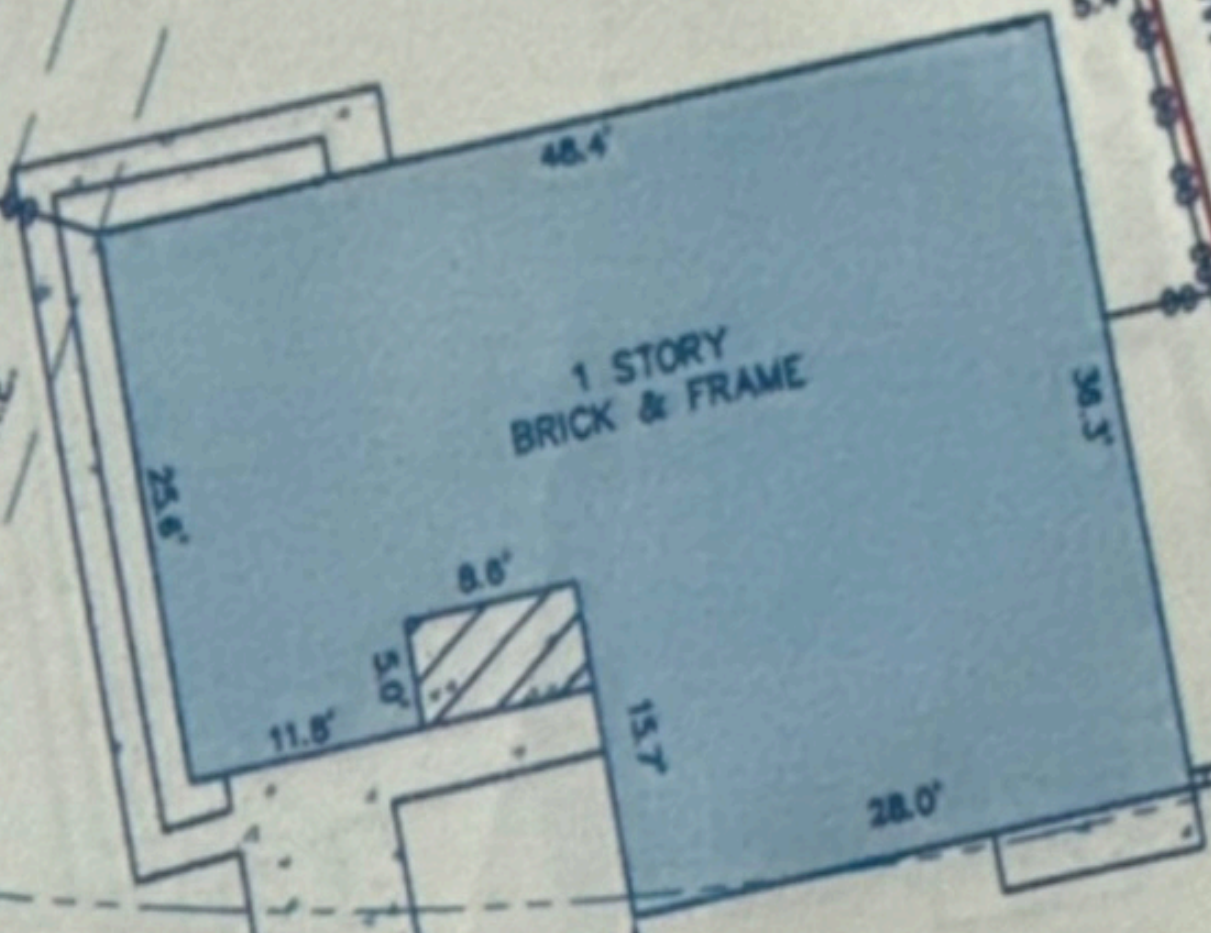

N 61°16'20" E 85.20'  
5' U.E.  
5' x 20' A.E.

S 74°02'00" E 44.51'  
5' U.E.  
5' x 20' A.E.

S 26°56'43" W 101.04'

SET 1/2" LR.  
W/CAP MARKED  
"SURVEY 1"

SET 1/2" LR.  
W/CAP MARKED  
"SURVEY 1"

C1

20' B.L.

9.5'

1 STORY  
BRICK & FRAME

11.8'

8.8'

0.5'

15.7'

28.0'

5' U.E.

19.1'

88.72'

73.26'

330.00'

73.26'

330.00'

LOT 1

SET 1/2" LR.  
W/CAP MARKED  
"SURVEY 1"

SET 1/2" LR.  
W/CAP MARKED  
"SURVEY 1"