

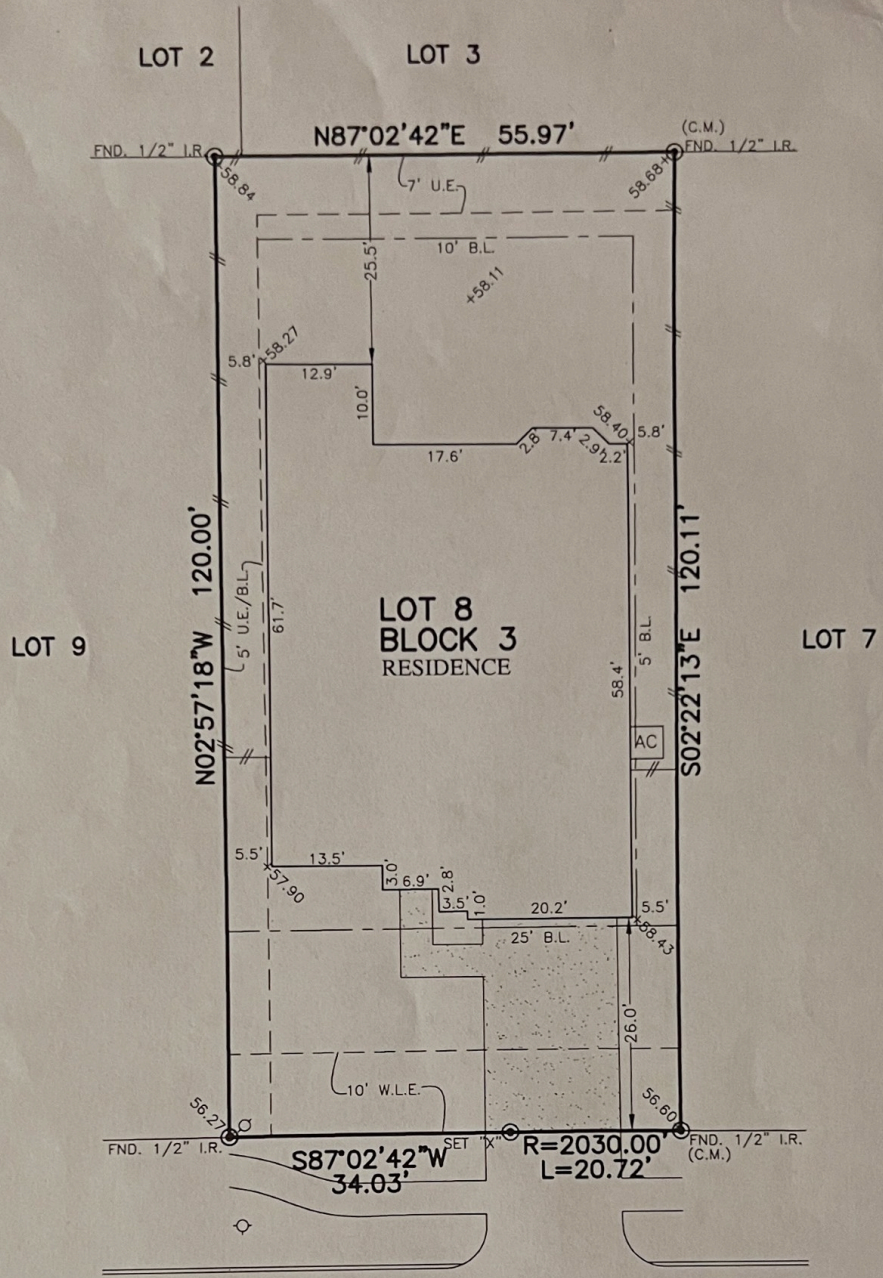

FLATWORK	B.L. BUILDING LINE	U.E. UTILITY EASEMENT	A.E. AERIAL EASEMENT	⊙ LIGHT POLE	⊗ MANHOLE
PROPERTY LINE	G.B.L. GARAGE BUILDING LINE	W.L.E. WATER LINE EASEMENT	D.E. DRAINAGE EASEMENT	⊠ ELECTRIC BOX	⊞ GRATE DRAIN
BUILDING LINE (B.G.)	B.U.G. BUILDER GUIDELINES	S.S.E. SANITARY SEWER EASEMENT	E.E. ELECTRIC EASEMENT	⊕ FIBER OPTIC	⊞ PAD MOUNTED TRANSFORMER
EASEMENT	F.F. FINISHED FLOOR	STM.S.E. STORM SEWER EASEMENT	⊕ WATER VALVE	⊕ TELEPHONE PEDESTAL	
WOODEN FENCE	EXT. EXTENDED	P.A.E. PRIVATE ACCESS EASEMENT	⊕ FIRE HYDRANT	⊕ GAS METER	
WROUGHT IRON FENCE	R.O.W. RIGHT-OF-WAY	P.U.E. PRIVATE UTILITY EASEMENT	⊕ MONUMENT	⊕ CABLE PEDESTAL	
CHAIN LINK FENCE	T.O.F. TOP OF FORM	P.V.T. PRIVATE	⊕ IRON ROD	⊕ WATER METER	⊕ MANHOLE & INLET
OVERHEAD ELECTRIC	C.M. CONTROL MONUMENT	F.N.D. FOUND	⊕ IRON PIPE	⊕ GUY ANCHOR	⊕ INLET



4411
WOODRIDGE DRIVE
 (60' R.O.W.)
PLAT OF SURVEY
 SCALE: 1" = 20'

NOTES:
 1. ALL BEARINGS SHOWN HEREON ARE BASED ON THE RECORDED PLAT.
 2. ALLPOINTS LAND SURVEY, INC. IS NOT LIABLE FOR ANY DAMAGES DUE TO INFORMATION NOT PROVIDED TO SURVEYOR OR BUILDER PLACING ANY IMPROVEMENTS WITHIN A BUILDING LINE OR

2. ALL POINTS LAND SURVEY, INC. IS THE SURVEYOR OF RECORD.
3. ALL SET RODS ARE 5/8" I.R. WITH YELLOW CAP MARKED "ALLPOINTS SURVEY"
4. ALL FOUND IRON RODS ARE CAPPED WITH PLASTIC CAPS MARKED "LJA" UNLESS OTHERWISE NOTED.
5. SUBJECT TO APPLICABLE RESTRICTIVE COVENANTS LISTED IN ITEM 9-A, SCHEDULE "B" OF TITLE COMMITMENT ISSUED BY FIRST AMERICAN TITLE INSURANCE Co. UNDER G.F. No. TX-HOU-21-2439 DC.
6. AGREEMENT FOR UNDERGROUND ELECTRIC SERVICE PER C.F. No. 2019063907.
7. ALL ELEVATIONS SHOWN HEREON ARE BASED ON NAVD88.

FOR: HERIBERTO WHITE VALDEZ
 ADDRESS: 4411 WOODRIDGE DRIVE
 ALLPOINTS JOB#: AW241212 BY: DM
 G.F.: TX-HOU-21-2439 DC
 JOB:

LOT 8, BLOCK 3,
 DEL BELLO LAKES, SECTION 1,
 C.F. NO. 2019061968, MAP RECORDS,
 BRAZORIA COUNTY, TEXAS



FLOOD ZONE: X
 COMMUNITY PANEL:
 48039C0110K
 EFFECTIVE DATE: 12/30/2020
 LOMR: DATE:

I HEREBY CERTIFY THAT THIS PLAT REPRESENTS THE
 RESULTS OF A SURVEY MADE ON THE GROUND, ON THE 17TH
 DAY OF JANUARY, 2022.

Henry M. Santos

©2022, ALLPOINTS LAND SURVEY, INC.
 All Rights Reserved.

ALLPOINTS LAND SURVEY, INC. - 1515 WITTE ROAD - HOUSTON, TEXAS 77080 - PHONE: 713-468-7707 - T.B.P.E.L.S. # 10122600